

Instrument #: 2021-2775
 08/02/2021 09:40:30 AM Total Pages: 1
 ZSC SECTION CORNER CERTIFICATE
 Recording Fee: \$7.00 Transfer Tax: \$0
 Sheri L. Jones, Recorder, Jones County Iowa

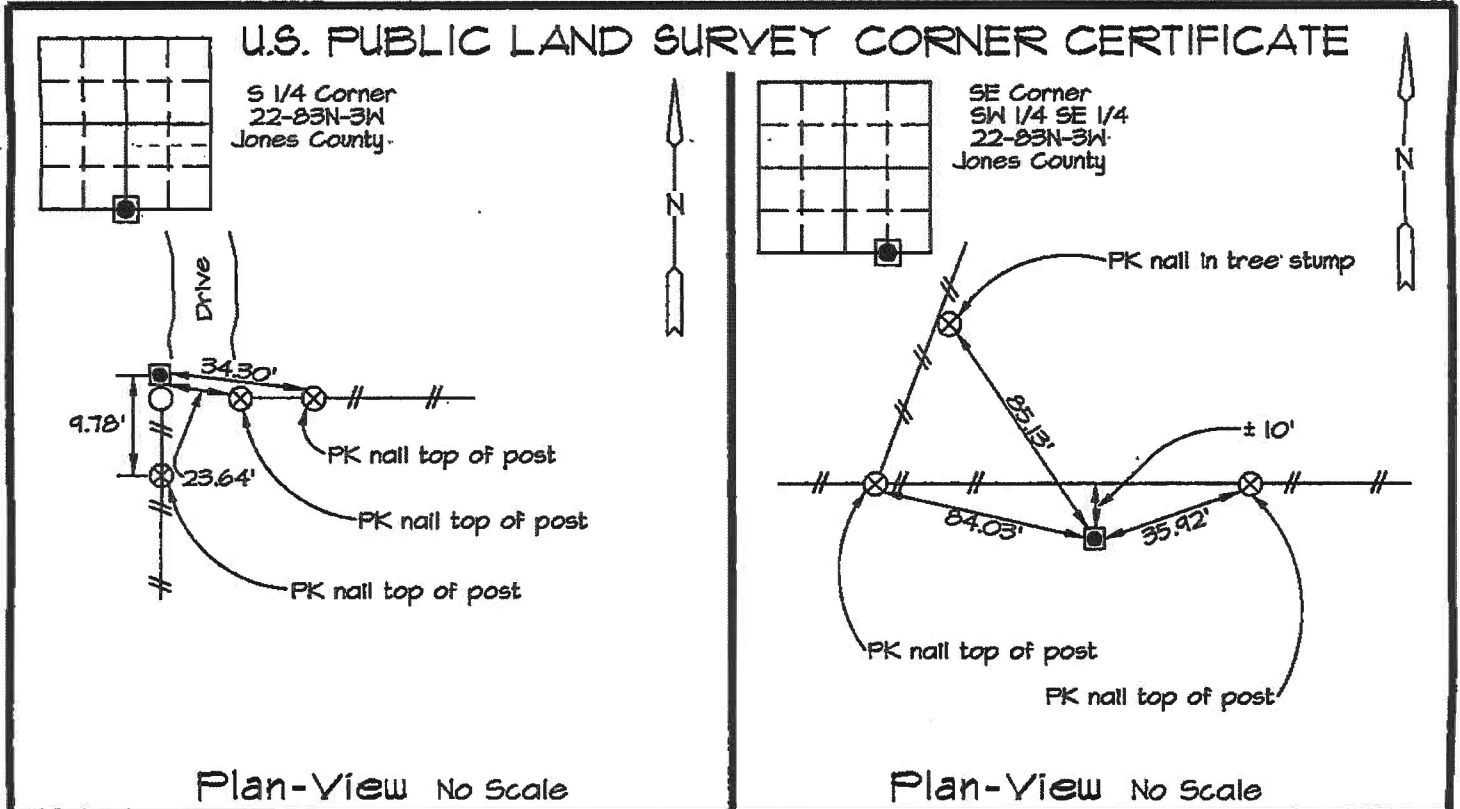

Prepared by: Richard M. Kordick, P.E., L.S., 689 105th St., Tipton, Iowa 52772 Phone: (563) 432-6424



Reason for corner tie:

- A) There is no certificate for the corner on file with the recorder.
- B) Corner position differs from previously recorded certificate recorded in book , page
- C) Corner monument was replaced or modified.
- D) Reference ties in previously recorded certificate recorded in book , page are incorrect or missing.

Field search was performed with a metal detector, excavation and probing. Nothing was found. A 1/2" rebar with red cap "Kordick 13657" was set at the existing corner post which perpetuated the corner location.

Field search was performed with a metal detector, excavation and probing. Nothing was found. A 1/2" rebar with red cap "Kordick 13657" was set equidistance on-line from the S 1/4 to the SE corner.

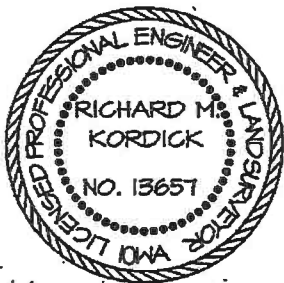

I hereby certify that this land surveying document was prepared and the related survey work was performed by me or under my direct personal supervision and that I am a duly licensed Land Surveyor under the laws of the State of Iowa.

Richard M. Kordick 7/29/2021
 Richard M. Kordick date
 License number 13657
 My license renewal date is December 31, 2021.
 Pages or sheets covered by this seal: 1 of 1

LEGEND:

- Section Corner as noted
- Power Pole
- Section line
- Centerline
- Existing Fence
- Recorded Dist.

Kordick Surveying & Engineering
 120 East Main, Suite D
 Anamosa, Iowa 52205
 (319) 462-4498

U.S. Public Land
 Survey Corner Certificate

Field BK	11042
Date	7/29/21
Job No.	11042
Sheet	1 of 1