

1999 3430

FILED
RECORDERS OFFICE
JONES COUNTY IOWA

99 SEP 23 AM 10:57

MARIE KRUTZFIELD
RECORDER 6.00 Pd

BRAIN ENGINEERING, INC., 777 10TH STREET, MARION, IOWA 52302 PH. (319) 373-1318

UNITED STATES PUBLIC LAND SURVEY CORNER CERTIFICATE

LAND SURVEY MONUMENTS SITUATED IN SECTION 33, TOWNSHIP 83 NORTH
RANGE 3 WEST OF THE 5TH P.M., _____ JONES _____ COUNTY, IOWA.

<p>NO SCALE</p> <p>PREVIOUSLY RECORDED IN BOOK _____ PAGE _____ MONUMENT DESCRIPTION AND HOW ESTABLISHED _____ <u>FOUND 1" REBAR 3" DEEP USING COUNTY TIES</u></p>	<p>NO SCALE</p> <p>PREVIOUSLY RECORDED IN BOOK _____ PAGE _____ MONUMENT DESCRIPTION AND HOW ESTABLISHED _____</p>
--	--

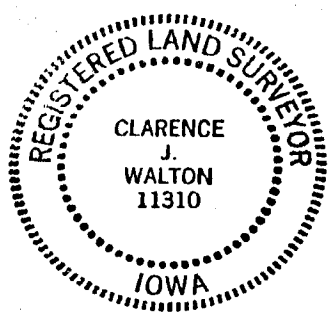

I hereby declare that this plat, survey or report was made by me or under my direct personal supervision and that I am a duly registered Land Surveyor under the laws of the State of Iowa.

Signed Clarence J. Walton Date 9/22/99
Clarence J. Walton L.S. Iowa Reg No. 11310
My Registration Renewal Date Is December 31, 1999

CORNERS TO BE INDEXED

CORNER	SECTION	TOWNSHIP	RANGE
N 1/4	33	T83N	R3W

BRAIN ENGINEERING, INC.
777 10TH STREET
MARION, IOWA 52302
(319) 373-1318

23289-10

SECTION CORNER CERTIFICATE

LAND SURVEY MONUMENTS SITUATED IN SECTION 33, TOWNSHIP 83 NORTH,
RANGE 3 WEST, OF THE FIFTH PRINCIPAL MERIDIAN, Jones, COUNTY, IOWA.

PREVIOUSLY RECORDED IN BOOK _____ AT PAGE _____ .

FOR RECORDER'S USE

REASON FOR PREPARING CERTIFICATE:

- A) THERE IS NO CERTIFICATE FOR THE CORNER ON FILE WITH THE RECORDER OF THE COUNTY IN WHICH THE CORNER IS LOCATED.
- B) CORNER POSITION DIFFERS FROM THAT SHOWN IN THE PUBLIC RECORDS OF THE COUNTY IN WHICH THE CORNER IS LOCATED.
- C) THE CORNER MONUMENT HAS BEEN REPLACED OR MODIFIED.
- CO THE REFERENCE TIES REFERRED TO IN AN EXISTING PUBLIC RECORD ARE INCORRECT.

MONUMENT DESCRIPTION AND REMARKS:

NW CORNER - FOUND 5/8" x 24" IRON PIN PROBED UNDER PIN DOWN 2' FOUND NOTHING
PIN WAS USED AS CORNER BY LAND SURVEY IN 1988

N 1/4 CORNER - DUG LARGE AREA IN CORNER LOCATION FOUND NOTHING SET 1" x 4'
IRON PIN BURIED 8" AND 3.7 FEET EAST OF NORTH SOUTH FENCE.

RECOVERY TIE DRAWING

NW COR. SEC 33 T83N R3W

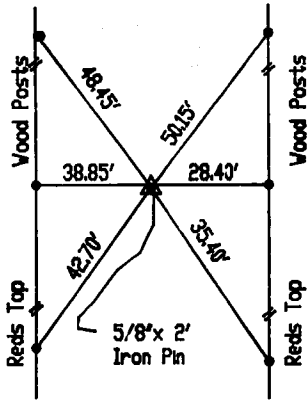

Distance slope meas. 2-25-93 ON CARD NE 32

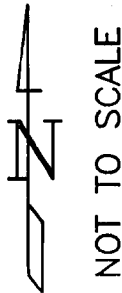
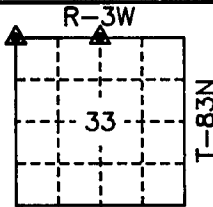

N 1/4 COR SEC 33 T83N R3W

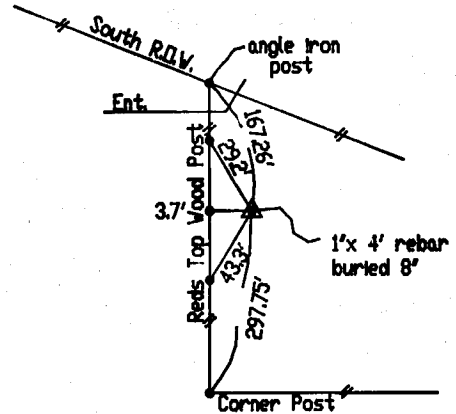

2-25-93 ON CARD M.S.

CERTIFICATION

I, GLEN D. MEISNER, - CERTIFY THAT THE CORNER LOCATION(S) SHOWN ON THIS RECORD WERE DETERMINED BY ME OR UNDER MY DIRECTION AND CONTROL AND THAT THIS U.S. PUBLIC LAND SURVEY MONUMENT RECORD IS CORRECT AND COMPLETE TO THE BEST OF MY KNOWLEDGE AND BELIEF.

Glen D. Meisner 1-15-93
GLEN D. MEISNER L.S. NO. 8165 DATE

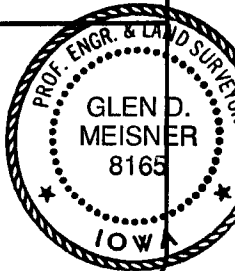

<p>△ GOVERNMENT CORNER ○ PROPERTY CORNER FOUND ○ 5/8" X 30" W/ L.S. CAP SET - - - EXISTING FENCE LINE — — — PROPERTY LINE</p>	<p>US.S. PUBLIC LAND SURVEY RECORD</p> <p>JONES COUNTY PROJ. LC-714</p>	<p>HALL AND HALL ENGINEERS, INC. 226 29TH STREET DRIVE S.E. CEDAR RAPIDS, IOWA 52403 319-362-9548</p> <p>PROJ No. LC-714</p>
D W N RDV	C H K	D A M