

2000 2888
 FILED
 RECORDERS OFFICE
 JONES COUNTY IOWA

00 SEP 21 AM 10:16

MARIE KRUTZFIELD
 RECORDER 6:00 Pd

Prepared by: Thomas Anthony, 535 Southgate Ave., Iowa City, IA 52240, 319-354-1984

JONES COUNTY
 U.S. PUBLIC LAND SURVEY
 CORNER CERTIFICATE

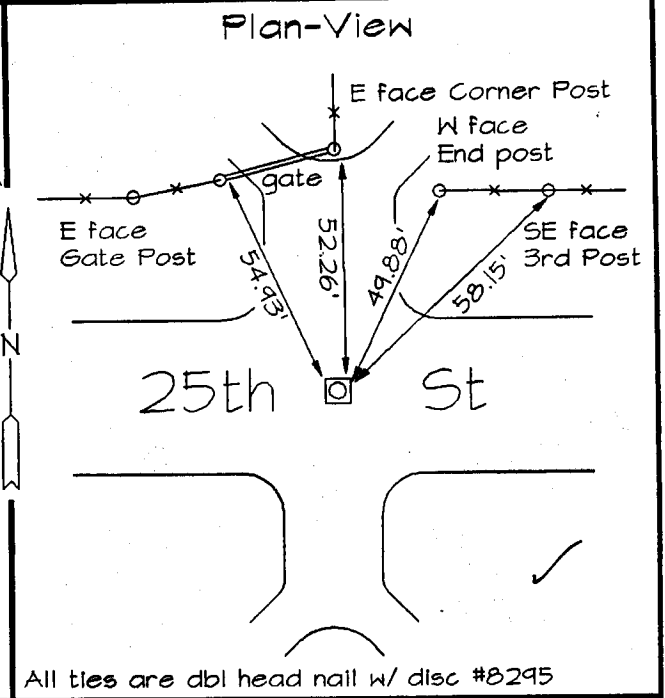
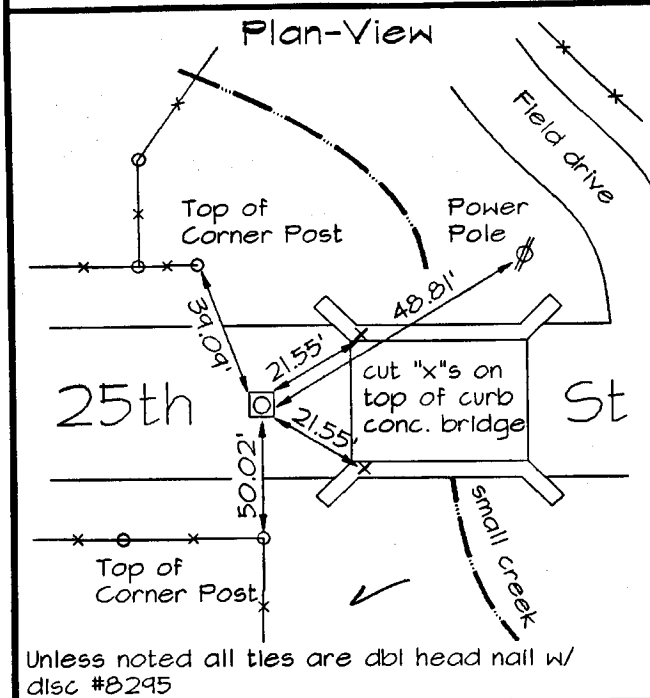

Unless noted all ties are dbl head nail w/ disc #8295

All ties are dbl head nail w/ disc #8295

Monument Description and Remarks:
 E 1/16 SE 1/4 Cor. Sec 27-83-03
 No county ties available nor soundings in road. No ties or evidence of S 1/4 corner west of this location to perform split. Set 5/8"x24" rebar w/ cap 8295 at ϕ of county road using fence extended from south. This location also lines up with partial remnant fence to north. Buried 3".

Monument Description and Remarks:
 SE Cor. Sec 27-83-03
 No county ties or surveys related to this corner. No metallic soundings in vicinity. Set 5/8"x24" rebar w/ cap 8295 at ϕ county road on fence line from north extended. Buried 3".

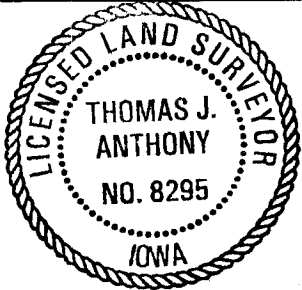

I hereby certify that this land surveying document was prepared and the related survey work was performed by me or under my direct personal supervision and that I am a duly licensed Land Surveyor under the laws of the State of Iowa.

Thomas Anthony 9.19.2000
 date

Thomas J. Anthony
 License number 8295
 My license renewal date is December 31, 2000.
 Pages or sheets covered by this seal: 1 of 1

 LANDMARK Surveying and Engineering 535 Southgate Avenue Iowa City, Iowa 52240 Phone (319) 354-1984	Survey Corner Certificate				Field BK 87/88-41
	Corner E 1/16 SE 1/4 SE	Section 27 27	Twp 83 83	Range 03 03	Date 8/22/2K
				Job No. 99016A	Sheet 1 of 1