

UNITED STATES PUBLIC LAND SURVEY CORNER CERTIFICATE

LAND SURVEY MONUMENTS SITUATED IN SECTION 35, TOWNSHIP 83
NORTH, RANGE 3 WEST OF THE 5TH P.M., JONES COUNTY, IOWA

CORNERS TO BE INDEXED

CORNER SECTION TOWNSHIP RANGE
N-1/4 35 83N 3W

OFFICE FILE NO.

83335c_111803

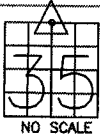

JONES COUNTY SURVEY CREW. (NO DATE)

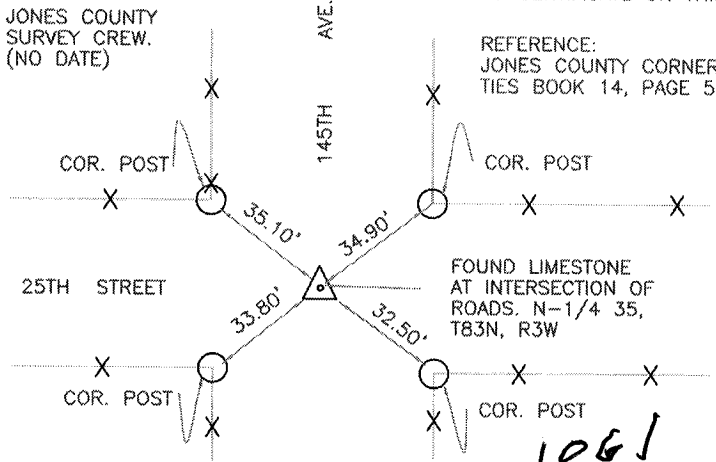

NO CERTIFICATE ON THIS.

REFERENCE:
JONES COUNTY CORNER TIES BOOK 14, PAGE 51

PREVIOUSLY RECORDED IN BOOK N/A, PAGE N/A
MONUMENT DESCRIPTION AND HOW ESTABLISHED FOUND
10"x12"x6" LIMESTONE 18" BELOW ROAD SURFACE. TIED OUT AS INDICATED. NORTH QUARTER CORNER SECTION 35, TOWNSHIP 83 NORTH, RANGE 3 WEST OF THE 5TH PRINCIPAL MERIDIAN, JONES COUNTY, IOWA

CORNERS TO BE INDEXED

CORNER SECTION TOWNSHIP RANGE
E-1/4 35 83N 3W

OFFICE FILE NO.

83335o_111803

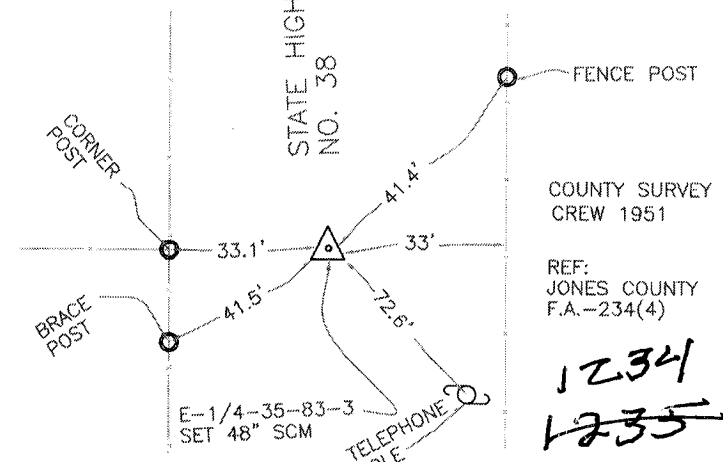
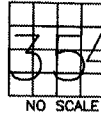

PREVIOUSLY RECORDED IN BOOK _____, PAGE _____
MONUMENT DESCRIPTION AND HOW ESTABLISHED 1951
COUNTY SURVEY CREW SET 48" STANDARD CONCRETE MONUMENT IN THE POSITION INDICATED AND SET TIES. EAST QUARTER CORNER SECTION 35, TOWNSHIP 83 NORTH, RANGE 3 WEST OF THE 5TH PRINCIPAL MERIDIAN, JONES COUNTY, IOWA.

CORNERS TO BE INDEXED

CORNER SECTION TOWNSHIP RANGE
NORTHEAST 35 83N 3W

OFFICE FILE NO.

83335e_111803

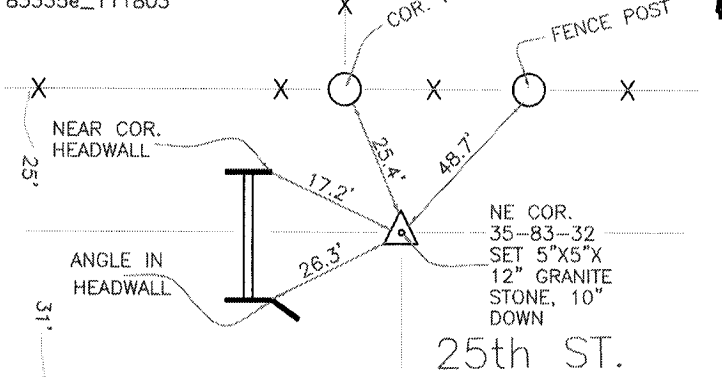
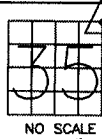

COUNTY SURVEY CREW 1951
REF: JONES COUNTY F.A.-234(4)
PREVIOUSLY RECORDED IN BOOK _____, PAGE _____
MONUMENT DESCRIPTION AND HOW ESTABLISHED 1951
COUNTY SURVEY CREW SET 5"x5"x12" GRANITE STONE 10" BELOW SURFACE IN THE POSITION INDICATED AND SET TIES. NORTHEAST CORNER SECTION 35, TOWNSHIP 83 NORTH, RANGE 3 WEST OF THE 5TH PRINCIPAL MERIDIAN, JONES COUNTY, IOWA.

CORNERS TO BE INDEXED

CORNER SECTION TOWNSHIP RANGE
S-1/4 35 83N 3W

OFFICE FILE NO.

83335w_111803

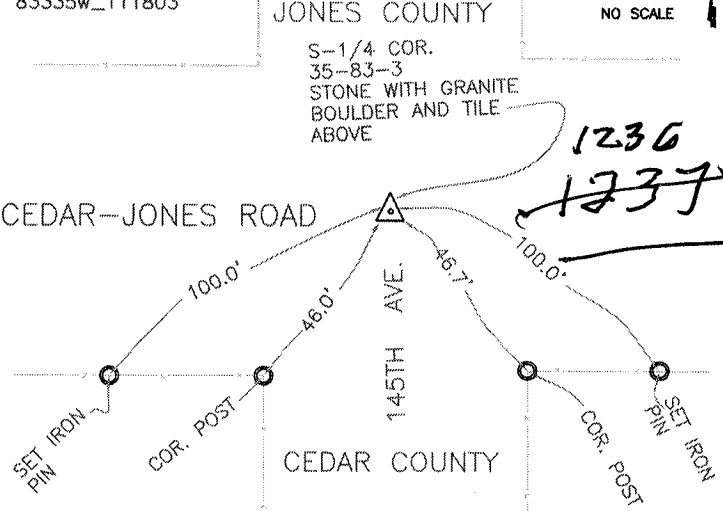
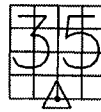

PREVIOUSLY RECORDED IN BOOK _____, PAGE _____
MONUMENT DESCRIPTION AND HOW ESTABLISHED THIS
INFORMATION FROM CEDAR COUNTY WITH NO DATE. STONE WITH GRANITE BOULDER AND TILE ABOVE ALONG WITH TIES INDICATED ON CARD. DATE PROBABLY (1951) SOUTH QUARTER CORNER SECTION 35, TOWNSHIP 83 NORTH, RANGE 3 WEST OF THE 5TH PRINCIPAL MERIDIAN, JONES COUNTY, IOWA.

I hereby declare that this plat, survey or report was made by me or under my direct personal supervision and that I am a duly registered Land Surveyor under the laws of the State of Iowa.

Signed:

SEAL

JONES COUNTY ENGINEER'S OFFICE

19501 HWY. 64,
ANAMOSA, IOWA,
52205 (319)462-3785

01 DEC 26 PM 12: 12

MARIE KRUTZFELD
RECORDER 6.00 Pd

PREPARED BY THOMAS ANTHONY, 535 SOUTHGATE AVE., IOWA CITY, IA 52240, 319-354-1984

<p>JONES COUNTY U.S. PUBLIC LAND SURVEY CORNER CERTIFICATE</p>													
	<p>Typical Ties: Found "x" Nails</p>												
<p>Monument Description and Remarks: N 1/4 Section 36-83-03 Found 3/4" rebar 14" deep at $\square\square$ county roads.</p>	<p>Monument Description and Remarks:</p> <hr/> <hr/> <hr/>												
<div style="display: flex; align-items: center;"> <p>I hereby certify that this land surveying document was prepared and the related survey work was performed by me or under my direct supervision and that I am a duly licensed Land Surveyor under the laws of the State of Iowa.</p> <p><i>Thomas Anthony</i> 12-24-2001 Thomas J. Anthony date License number 8295 My license renewal date is December 31, 2002. Pages or sheets covered by this seal: 1 of 1</p> </div>													
<div style="display: flex; align-items: center;"> <p>LANDMARK Surveying and Engineering 535 Southgate Avenue Iowa City, Iowa 52240 Phone (319) 354-1984</p> </div>	<table border="1" style="width: 100%; border-collapse: collapse;"> <tr> <td style="text-align: center;">Corner</td> <td style="text-align: center;">Section</td> <td style="text-align: center;">Twp</td> <td style="text-align: center;">Range</td> </tr> <tr> <td style="text-align: center;">N1/4</td> <td style="text-align: center;">35</td> <td style="text-align: center;">83</td> <td style="text-align: center;">03</td> </tr> <tr> <td style="font-size: small;">Field BK 87/10</td> <td style="font-size: small;">Date 5/2/01</td> <td style="font-size: small;">Job No. 6.99016B</td> <td style="font-size: small;">Sheet 1 of 1</td> </tr> </table>	Corner	Section	Twp	Range	N1/4	35	83	03	Field BK 87/10	Date 5/2/01	Job No. 6.99016B	Sheet 1 of 1
Corner	Section	Twp	Range										
N1/4	35	83	03										
Field BK 87/10	Date 5/2/01	Job No. 6.99016B	Sheet 1 of 1										

.....)
 COUNTY OF JONES) SS

I, Thomas Anthony, depose and state as follows:

1. That I am a duly Licensed Land Surveyor licensed and practicing in the State of Iowa, with License Number 8295 renewable December 31, 2002; and
2. That I executed a survey of and supervised the preparation of certain Section Corner Certificates which were recorded December 26, 2001, as DOCUMENT NO. 2001-4537, 4538 and 4539, Jones County Recorder's Office; and
3. That a scrivener's error has been detected on said certificates and in accordance with the provisions of Chapter 354.24, Code of Iowa, the following correction should be substituted for the erroneous data on said certificates:
 - A. In the box on each certificate labeled "Monument Description and Remarks", the section number is mistakenly stated as 36 when in fact Section 35 is correct as stated elsewhere on each certificate.
4. That the correction stated herein does not affect the locations of the boundaries or the areas depicted on the related plat recorded in Plat Book O - Page 139.