

06 APR -5 AM 9:56

MARIE KRUTZFIELD
RECORDER 7.00 Pd

Prepared by: Richard M. Kordick, P.E., L.S., 120 East Main, Suite D, Anamosa, IA 52205 Phone: (319) 462-4498

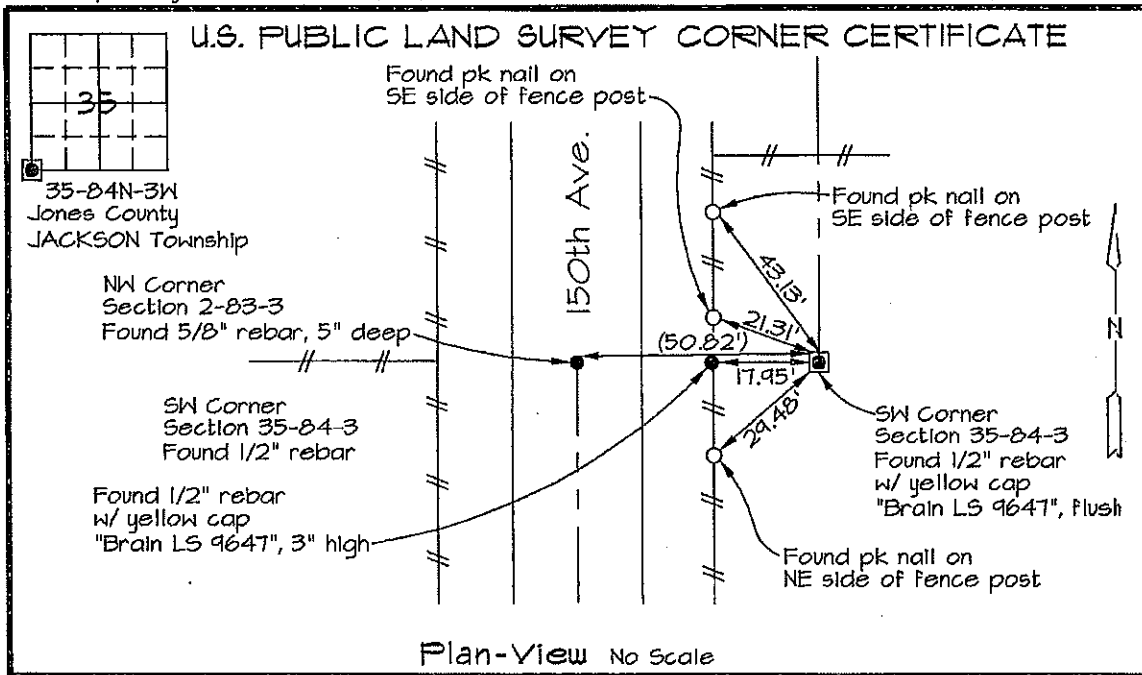

Plan-View No Scale

Section corner location: SW Corner, Section 35-84-3

Reason for corner tie:

- A) There is no certificate for the corner on file with the recorder.
- B) Corner position differs from previously recorded certificate recorded in book 364, page 60
- C) Corner monument was replaced or modified.
- D) Reference ties in previously recorded certificate recorded in book , page are incorrect or missing.

Research at the recorder's office, auditor's office, and engineer's office revealed the following: Original GLO plat in Recorder's Office called for a closing corner distance of 50.82 feet.

Field search performed was as follows:
Field search was performed with a metal detector.

Monument found or set:
A 1/2" rebar w/ yellow cap "Brain LS 9647" was found, flush, and used as the corner.

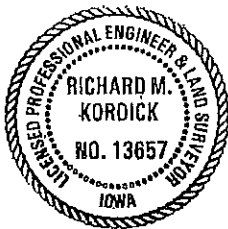

I hereby certify that this land surveying document was prepared and the related survey work was performed by me or under my direct personal supervision and that I am a duly licensed Land Surveyor under the laws of the State of Iowa.

Richard M. Kordick 4/4/2006 date
Richard M. Kordick
License number 13657
My license renewal date is December 31, 2007.
Pages or sheets covered by this seal: 1 of 1

LEGEND:

- Section Corner as noted
- Power Pole
- Section line
- Centerline
- Existing Fence
- Recorded Dst.

Kordick Surveying
& Engineering
120 East Main, Suite D
Anamosa, Iowa 52205
(319) 462-4498

U.S. Public Land
Survey Corner Certificate

Project: Plat of Survey
Parcel No. 2006-062
Proprietor: David P. Clark

Field BK
0606
Date
4-4-06
Job No.
0606
Sheet
1 of 1

UNITED STATES PUBLIC LAND SURVEY CORNER CERTIFICATE

LAND SURVEY MONUMENTS SITUATED IN SECTION 3, TOWNSHIP 83 NORTH
RANGE 3 WEST OF THE 5TH P.M., JONES COUNTY, IOWA.

NO SCALE



NE CORNER

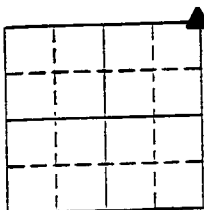

NO SCALE

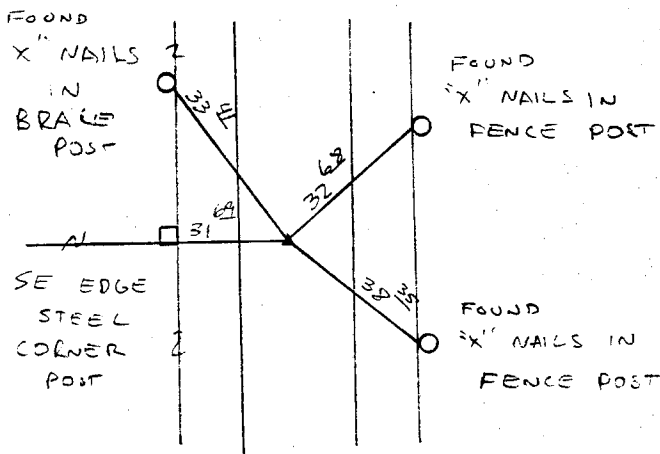
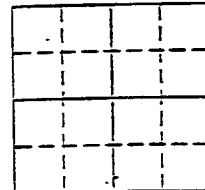

NE COR. SEC. 3

D.M.
3-9-95

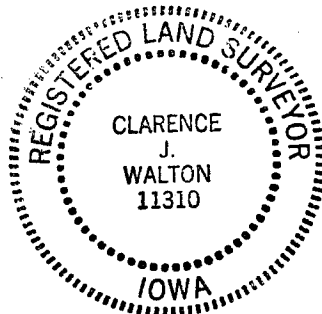

PREVIOUSLY RECORDED IN BOOK _____ PAGE _____

MONUMENT DESCRIPTION AND HOW ESTABLISHED FOUND

5/8\"/>

PREVIOUSLY RECORDED IN BOOK _____ PAGE _____

MONUMENT DESCRIPTION AND HOW ESTABLISHED _____

I hereby certify that this plat, survey or report was made by me or under my direct personal supervision and that I am a duly registered Land Surveyor under the laws of the State of Iowa.

Signed Clarence J. Walton Date 2/9/95

Clarence J. Walton, L.S. Iowa Reg No. 11310
My Registration Renewal Date is December 31, 1995

CORNERS TO BE INDEXED

| CORNER | SECTION | TOWNSHIP | RANGE |
|-----------|----------|-----------|----------|
| <u>NE</u> | <u>3</u> | <u>83</u> | <u>3</u> |

BRAIN ENGINEERING, INC.

700 11TH STREET, SUITE 201
MARION, IOWA 52302
(319) 373-1318

14604.10