

COPY

FEEBOOK: 2007 1627

REC FEES: \$7.00 5/21/2007 10:14 AM
PAGES: 1

Marie Krutzfield, Recorder
Jones County, Iowa

J.D. TJEPKES LS, 23428 RIDGE RD. ANAMOSA, IOWA, 52205 (319)462-6067

UNITED STATES PUBLIC LAND SURVEY CORNER CERTIFICATE

LAND SURVEY MONUMENTS SITUATED IN SECTION 14, TOWNSHIP 85
NORTH, RANGE 2 WEST OF THE 5TH P.M., JONES COUNTY, IOWA

CORNERS TO BE INDEXED

CORNER	SECTION	TOWNSHIP	RANGE
SW-NW-SW	14	85N	2W

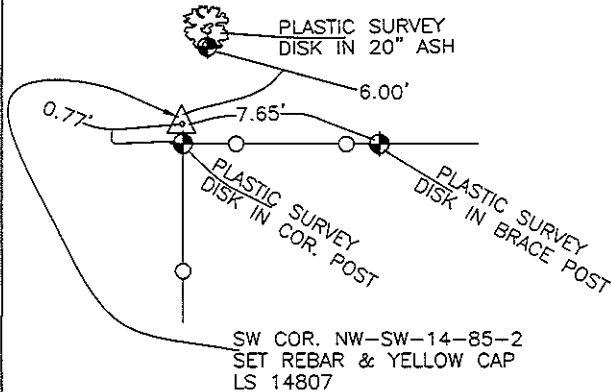
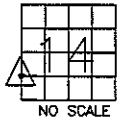

FIELD BOOK:
IN FILE

DATE OF FIELD WORK:
MAY-2008
JDT

PREVIOUSLY RECORDED IN BOOK N/A, PAGE N/A
MONUMENT DESCRIPTION AND HOW ESTABLISHED SET
5/8"x24" REBAR W/YELLOW CAP LS 14807 AT FENCE CORNER PER
SECTION BREAKDOWN IN CONJUNCTION WITH PLAT OF SURVEY
PCL-2007-49, SET WITNESS CORNERS AND TIED OUT AS INDICATED.
SW. COR.-NW1/4, SW1/4-14-85-2.

CORNERS TO BE INDEXED

CORNER	SECTION	TOWNSHIP	RANGE
SE-NW-SW	14	85N	2W

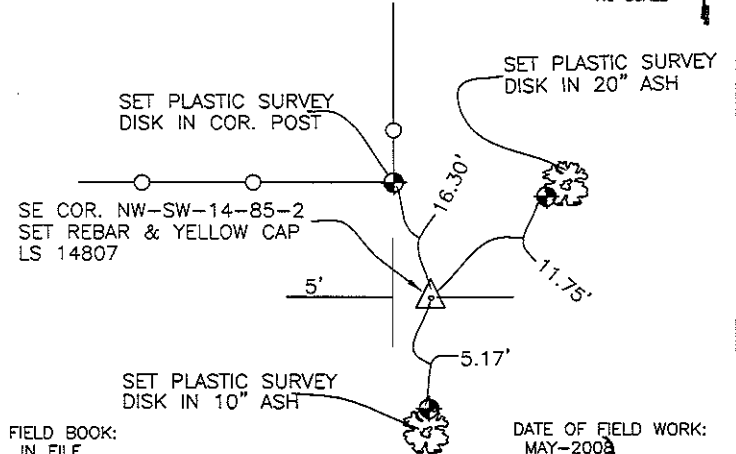
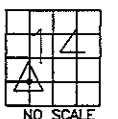

FIELD BOOK:
IN FILE

DATE OF FIELD WORK:
MAY-2008
JDT

PREVIOUSLY RECORDED IN BOOK N/A, PAGE N/A
MONUMENT DESCRIPTION AND HOW ESTABLISHED SET
5/8"x24" REBAR W/YELLOW CAP LS 14807 SOUTH OF FENCE PER
SECTION BREAKDOWN IN CONJUNCTION WITH PLAT OF SURVEY
PCL-2007-49, SET WITNESS CORNERS AND TIED OUT AS INDICATED.
SE. COR.-NW1/4, SW1/4-14-85-2.

CORNERS TO BE INDEXED

CORNER	SECTION	TOWNSHIP	RANGE

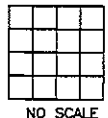

FIELD BOOK:

DATE OF FIELD WORK:

PREVIOUSLY RECORDED IN BOOK _____, PAGE _____
MONUMENT DESCRIPTION AND HOW ESTABLISHED _____

CORNERS TO BE INDEXED

CORNER	SECTION	TOWNSHIP	RANGE

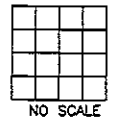

FIELD BOOK:

DATE OF FIELD WORK:

PREVIOUSLY RECORDED IN BOOK _____, PAGE _____
MONUMENT DESCRIPTION AND HOW ESTABLISHED _____

I hereby declare that this plat, survey or report was made by me or under my direct personal supervision and that I am a duly registered Land Surveyor under the laws of the State of Iowa.

Signed

[Signature] 5-20-07

Joseph D. Tjepkes L.S. Iowa Reg. No. 14807
My Registration Renewal Date is December 31, 2008

SEAL

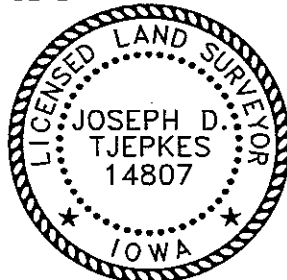

J.D. TJEPKES LS 14807
23428 RIDGE ROAD
ANAMOSA, IOWA 52205