

Instrument #: 2025-1018
05/01/2025 03:40:16 PM Total Pages: 1
ZSC SECTION CORNER CERTIFICATE
Recording Fee: \$7.00 Transfer Tax: \$0
Sheri L. Jones, Recorder, Jones County Iowa



PREPARED BY: MICHAEL J. WEBER, WEBER SURVEYING, LLC, 26789 46TH AVE, BERNARD, IA 52032 (563) 879-4173

UNITED STATES PUBLIC LAND SURVEY CORNER CERTIFICATE OF
LAND SURVEY MONUMENTS SITUATED IN SECTION 4, TOWNSHIP 85 NORTH, RANGE 2 WEST
OF THE FIFTH PRINCIPAL MERIDIAN, JONES COUNTY, IOWA.
PREVIOUSLY RECORDED _____
(book, page, document number, etc)

(Show reason for preparing this certificate, the evidence and detailed procedures used in establishing the corner positions and monumentation found or placed.)

Monument Description and Remarks:

- NW COR., SE-NE, SEC. 4, T85N R2W OF THE 5TH P.M. FOUND 5/8" DIA. REROD AS SHOWN IN PLAT BK I, PG 10.
- SW COR., SE-NE, SEC. 4, T85N R2W OF THE 5TH P.M. PLACED 5/8" DIA. REROD W/ORANGE CAP NO. 15084 AT THE REMAINS OF A STUMP AS SHOWN ON PLAT BK I, PG 10

(Show a minimum of three reference ties to durable physical objects, relevant monuments and physical conditions that will enable recovery of the corner.)

PLAN - VIEW

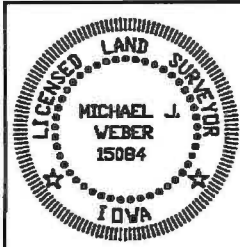
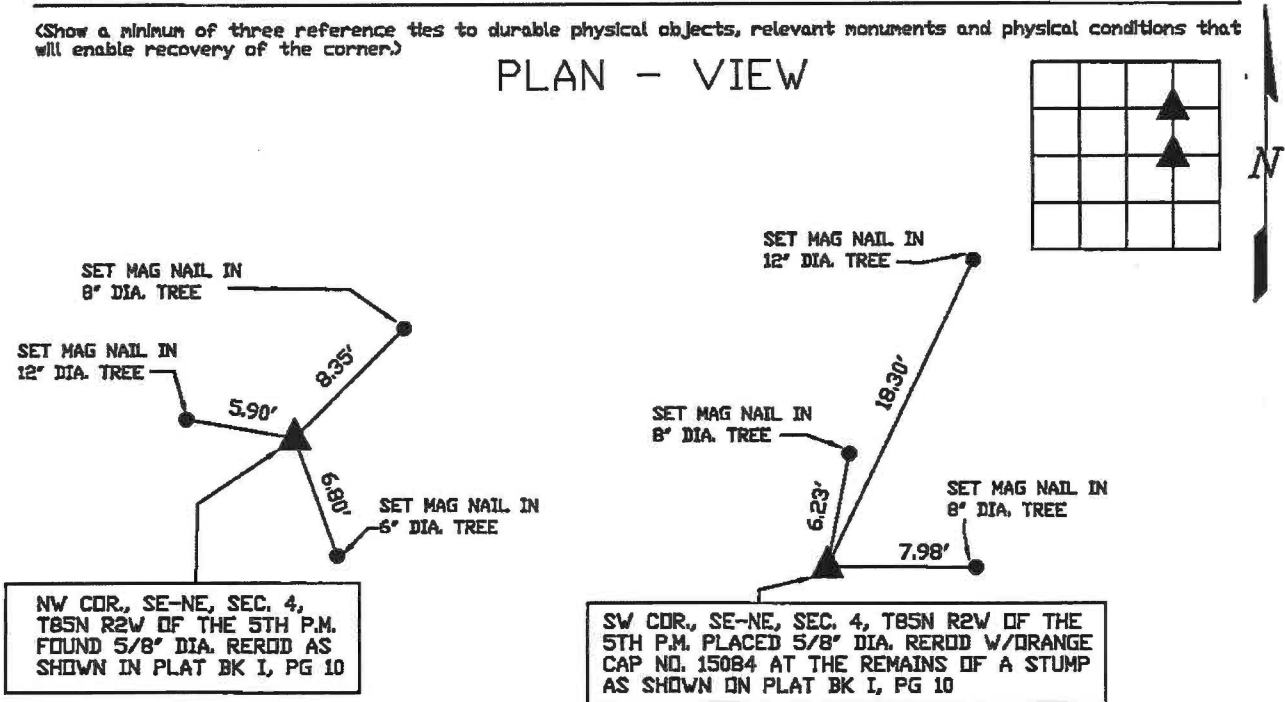

I HEREBY CERTIFY THAT THIS LAND SURVEYING DOCUMENT WAS PREPARED AND THE RELATED SURVEY WORK WAS PERFORMED BY ME OR UNDER MY DIRECT PERSONAL SUPERVISION AND THAT I AM A DULY LICENSED LAND SURVEYOR UNDER THE LAWS OF THE STATE OF IOWA.
Michael J. Weber *May 1, 2025*
MICHAEL J. WEBER (DATE)
LICENSE NUMBER 15084
MY LICENSE RENEWAL DATE IS DECEMBER 31, 2025
SHEETS COVERED BY THIS SEAL: *This Sheet*

List Corners to be Indexed		
Corner	Sec	Twp Range
NW COR., SE-NE	4	85N-2W
SW COR., SE-NE	4	85N-2W
DWG. 25048		