

**RECEIVED**  
**AUG 24 1998**  
**JONES COUNTY ENGINEER**

Prepared by Wm. Burger Land Surveyors 510 3rd Street West Court, Worthington, Iowa Phone 319 - 855 2028

## UNITED STATES PUBLIC LAND SURVEY CORNER CERTIFICATE

Land Survey Monuments situated in Section 11, Township 86N, Range 1W, of the Fifth Principal Meridian, JONES County, Iowa. Previously recorded in NA in County Recorder's Office.

Monument Description and Remarks: (No Corner Certificates found at the County Recorders Office)

SET 1/2" IRON ROD ON THE LINE AND MIDWAY BETWEEN THE W1/4 CORNER AND THE CENTER OF SECTION

### PLAN VIEW

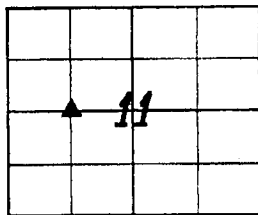
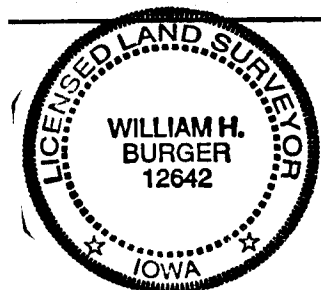
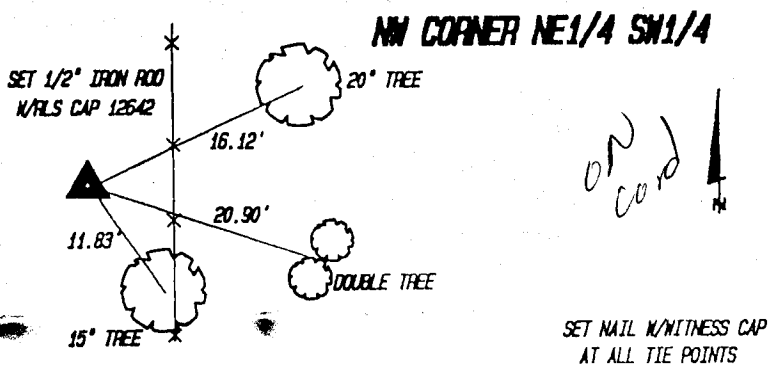

SEC. 11 TWP. 86N RANGE 1W

I hereby certify that this land surveying document was prepared and related survey work was performed by me or under my direct personal supervision and that I am a duly licensed Land Surveyor under the laws of the State of Iowa.

William H. Burger 8/27/98  
 William H. Burger Date

License number 12642

My license renewal date is December 31, 1998

Pages or Sheets covered by this seal: Sheet 1 of 1

#### CORNERS TO BE INDEXED

Corner

<u>NE CORNER NE1/4 SW1/4</u>	Section <u>11</u>	Twp <u>86N</u>	Range <u>1W</u>
_____	Section _____	Twp _____	Range _____
_____	Section _____	Twp _____	Range _____
_____	Section _____	Twp _____	Range _____