

FEEBOOK: 2007 1895

REC FEES: \$7.00 6/13/2007 9:50 AM

PAGES: 1

Marie Krutzfield, Recorder
Jones County, Iowa

Prepare's Name: Buesing & Associates

Address: 1212 Locust St. Dubuque, IA

Telephone: (563) 556-4389

SLSI 9-94

UNITED STATES PUBLIC LAND SURVEY CORNER CERTIFICATE

OF

Land Survey Monuments situated in Section 14, Township 86N, Range 1W, of the Fifth Principal Meridian, DUBUQUE County, Iowa.
Previously recorded in NONE in County Recorder's Office.
(book, page, document number, etc.)

(Show reason for preparing this certificate, the evidence and detailed procedures used in establishing the corner positions and nonumentation found or placed.)

Monument Description and Remarks: **COULD NOT PLACE DUE TO LANDING IN ROUGH TERRAIN @ THE SE CORNER OF THE SW1/4 SE1/4. ESTABLISHED BY SPLITTING THE SW CORNER & THE SE CORNER, THEN SPLITTING THE S1/4 CORNER & THE SE CORNER.**

PLAN - VIEW

(Show a minimum of three reference ties to durable physical objects, relevant monuments and physical conditions that will enable recovery of the corner.)

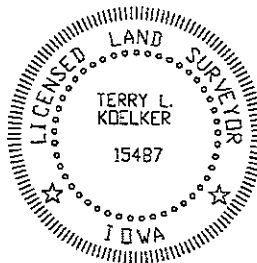
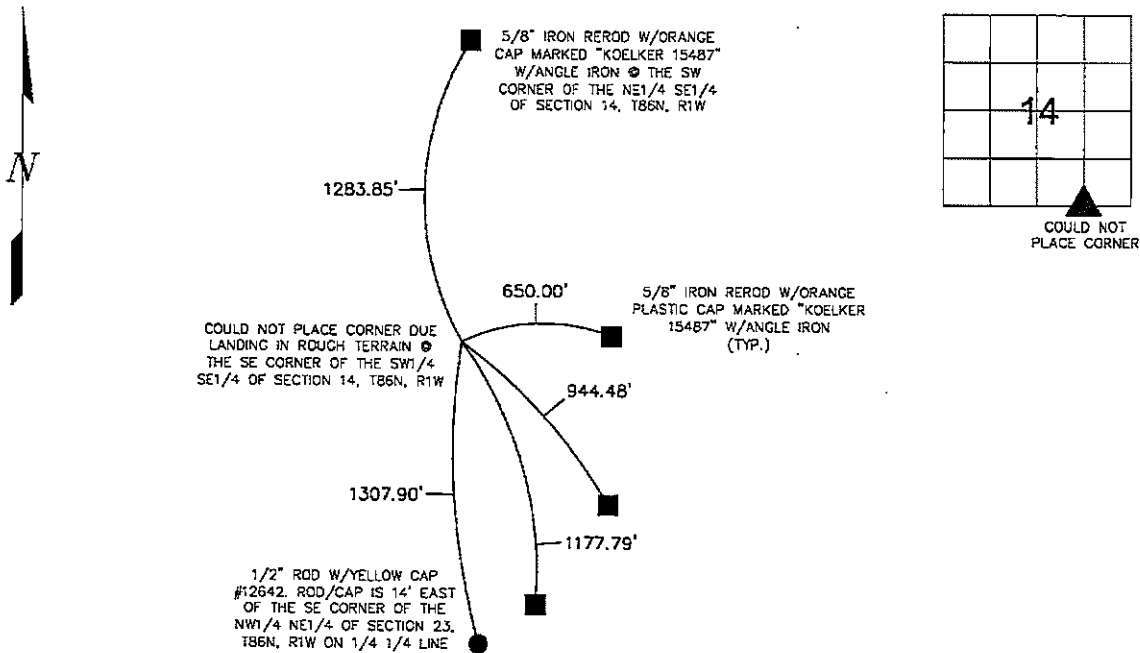

I HEREBY CERTIFY THAT THIS LAND SURVEYING DOCUMENT WAS PREPARED AND THE RELATED SURVEY WORK WAS PERFORMED BY ME OR UNDER MY DIRECT PERSONAL SUPERVISION AND THAT I AM A FULLY LICENSED LAND SURVEYOR UNDER THE LAWS OF THE STATE OF IOWA.

Terry L. Koelker 6/12/07
TERRY L. KOELKER (DATE)

LICENSE NUMBER 15487

MY LICENSE RENEWAL DATE IS DECEMBER 31, 2007

List Corners	to be Indexed Section	Range	Indexed Twp
SE COR. OF SW1/4 SE1/4	14	86N	1W

BUESING & ASSOCIATES INC. ENGINEERS AND SURVEYORS 1212 LOCUST ST. DUBUQUE, IA (563) 556-4389	MONUMENT RECORD		
	COUNTY: <u>JONES</u>	TOWNSHIP: <u>WASHINGTON</u>	
DATE PLOTTED: 6-11-07	FIELD BOOK # <u>---</u>	DRAWING # <u>07062-04</u>	
DATE REVISED:	PAGE # <u>SHOT-IN</u>		