

Marie Krutzfield, Recorder
 Jones County, Iowa

PREPARED BY: MICHAEL J. WEBER, WEBER SURVEYING, LLC, 26789 46TH AVE, BERNARD, IA 52032 (563) 879-4173

UNITED STATES PUBLIC LAND SURVEY CORNER CERTIFICATE OF

LAND SURVEY MONUMENTS SITUATED IN SECTION 4, TOWNSHIP 86 NORTH, RANGE 1 WEST
 OF THE FIFTH PRINCIPAL MERIDIAN, JONES COUNTY, IOWA.
 PREVIOUSLY RECORDED NONE UNLESS OTHERWISE NOTED
(book, page, document number, etc)

(Show reason for preparing this certificate, the evidence and detailed procedures used in establishing the corner positions and monumentation found or placed.)

Monument Description and Remarks:

- NW COR. FOUND 5/8" STEEL REROD PER SECTION CORNER CERTIFICATE IN BOOK 296 PAGE 344 OF THE JONES COUNTY RECORDERS OFFICE, ESTABLISHED NEW TIES.
- WEST 1/4 COR. SEC. 4, FOUND 6" X 9" LIMESTONE POINTED UP
- SE COR. SEC. 4 PLACED 5/8" STEEL REROD W/ORANGE PLASTIC CAP MARKED "WEBER PLS 15084" ESTABLISHED CORNER BY USING NOTES FROM THE COURT CASE NUMBER 5986 IN THE DISTRICT COURT OF JONES COUNTY FILED IN THE CLERK OF COURT COMBINED DOCKET W, PAGE 69 IN THE YEAR 1911 AND EXISTING OCCUPATION FENCELINES.
- SE COR., NE-SE, SEC. 4, PLACED 5/8" STEEL REROD W/ORANGE PLASTIC CAP MARKED "WEBER PLS 15084" MIDWAY AND ONLINE BETWEEN THE EAST 1/4 AND THE SE COR., SEC. 4
- SW COR. NE-SE, SEC. 4, PLACED 5/8" STEEL REROD W/ORANGE PLASTIC CAP MARKED "WEBER PLS 15084" ESTABLISHED CORNER BY BREAKING DOWN THE SE 1/4, SEC. 4

(Show a minimum of three reference ties to durable physical objects, relevant monuments and physical conditions that will enable recovery of the corner.)

PLAN - VIEW

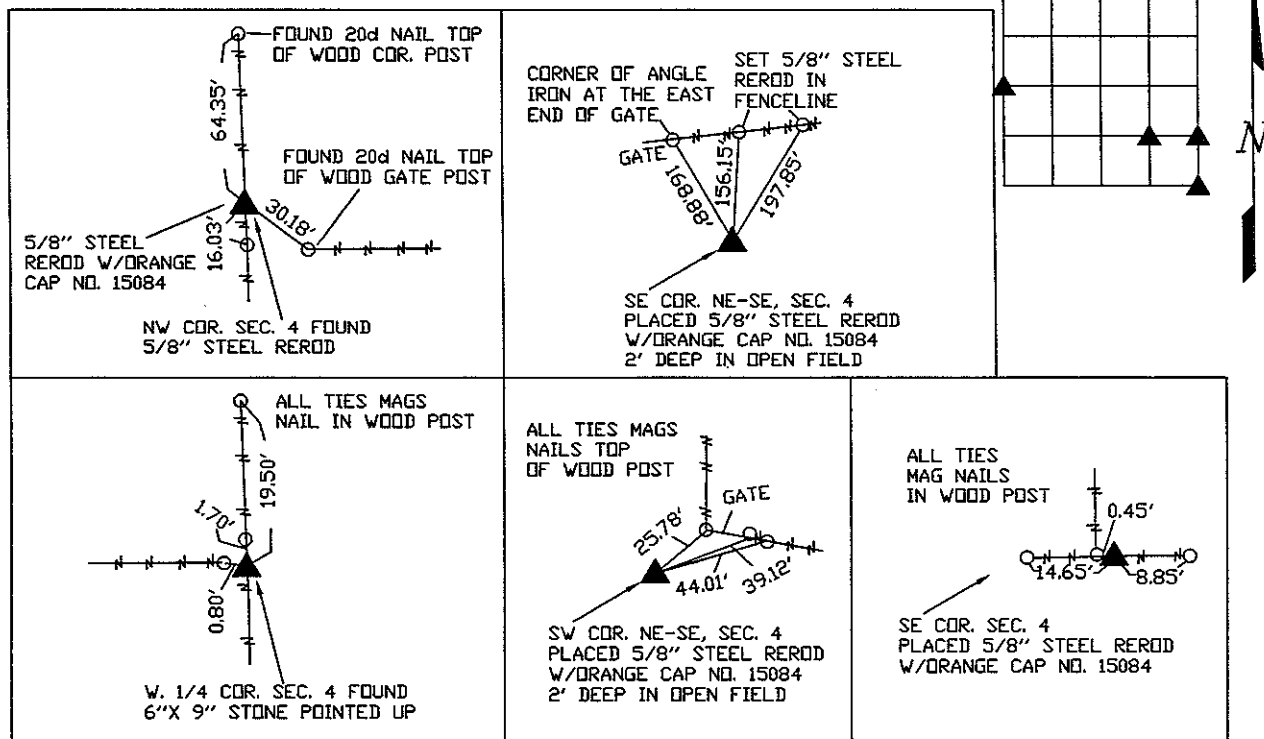

DWG. NO. LOES

	I HEREBY CERTIFY THAT THIS LAND SURVEYING DOCUMENT WAS PREPARED AND THE RELATED SURVEY WORK WAS PERFORMED BY ME OR UNDER MY DIRECT PERSONAL SUPERVISION AND THAT I AM A DULY LICENSED LAND SURVEYOR UNDER THE LAWS OF THE STATE OF IOWA. <i>Michael J. Weber</i> August 18, 2009 MICHAEL J. WEBER (DATE) LICENSE NUMBER 15084 MY LICENSE RENEWAL DATE IS DECEMBER 31, 2009	List Corners to be Indexed <table border="1" style="width: 100%; border-collapse: collapse;"> <thead> <tr> <th>Corner</th> <th>Sec</th> <th>Twp</th> <th>Range</th> </tr> </thead> <tbody> <tr> <td>NW COR.</td> <td>4</td> <td>86N</td> <td>1W</td> </tr> <tr> <td>WEST 1/4</td> <td>4</td> <td>86N</td> <td>1W</td> </tr> <tr> <td>SE COR.</td> <td>4</td> <td>86N</td> <td>1W</td> </tr> <tr> <td>SE COR. NE-SE</td> <td>4</td> <td>86N</td> <td>1W</td> </tr> <tr> <td>SW COR. NE-SE</td> <td>4</td> <td>86N</td> <td>1W</td> </tr> </tbody> </table>	Corner	Sec	Twp	Range	NW COR.	4	86N	1W	WEST 1/4	4	86N	1W	SE COR.	4	86N	1W	SE COR. NE-SE	4	86N	1W	SW COR. NE-SE	4	86N	1W
	Corner	Sec	Twp	Range																						
NW COR.	4	86N	1W																							
WEST 1/4	4	86N	1W																							
SE COR.	4	86N	1W																							
SE COR. NE-SE	4	86N	1W																							
SW COR. NE-SE	4	86N	1W																							
SHEETS COVERED BY THIS SEAL : _____																										