

# UNITED STATES PUBLIC LAND SURVEY CORNER CERTIFICATE

OF

Land Survey Monuments situated in Section Eight (8), Township 86 North, Range 1 West, of the Fifth Principal Meridian, Jones County, Iowa.  
Previously recorded in Book ---, Page ---.

(Show reason for preparing this certificate, the evidence and detailed procedures used in establishing the corner positions and monumentation found or placed.)

Monument Description and Remarks: No certificate recorded in Recorder's Office.  
Found iron pipe with RLS Cap No. 2435, see Book H Page 82.

### PLAN - VIEW

(Show a minimum of three reference ties to durable physical objects, relevant monuments and physical conditions that will enable recovery of the corner.)

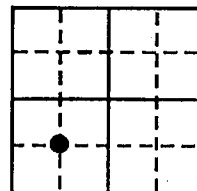

Sec. 8, T86N  
R1W

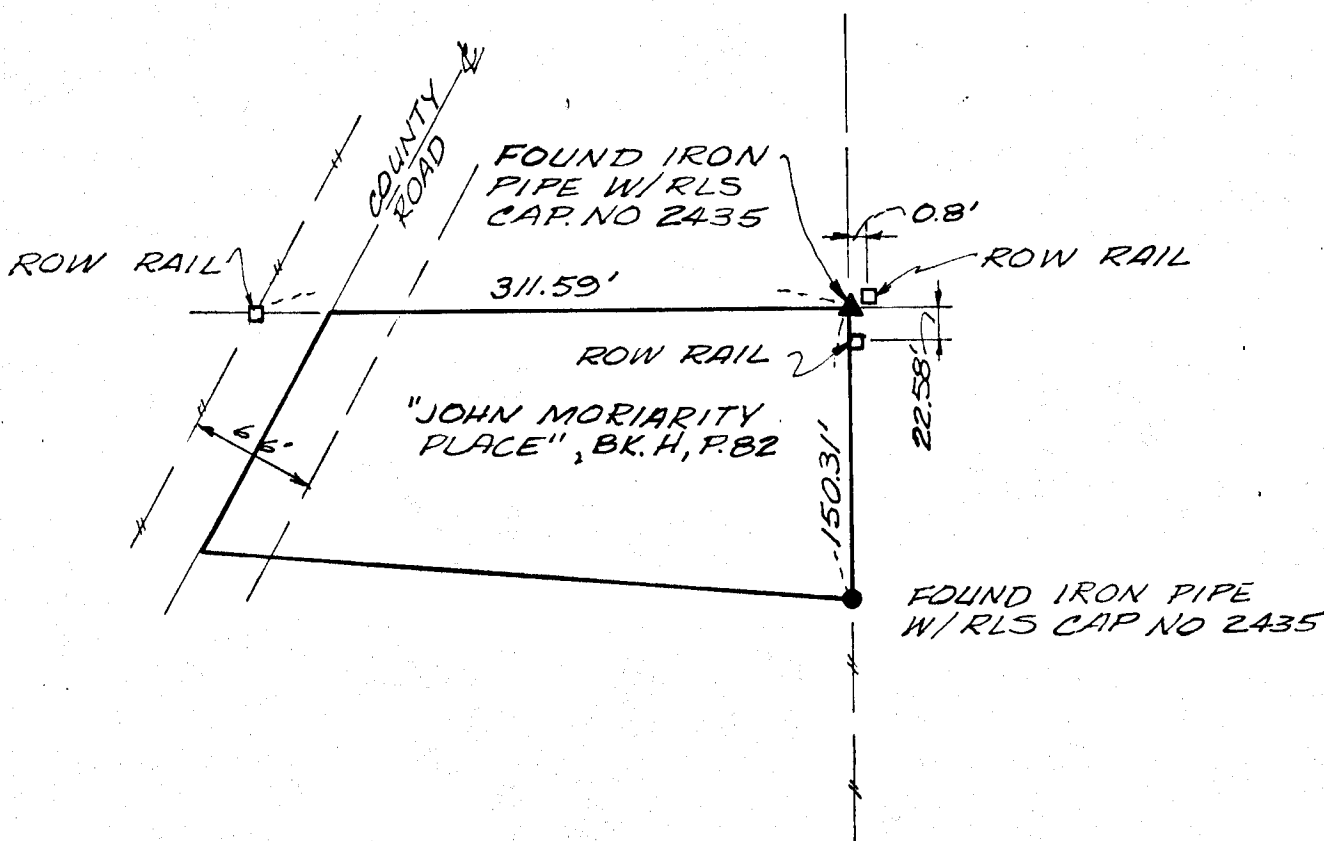
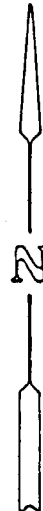

DATE OF FIELD WORK: March 6, 1990

TSE NO. 90-02

I hereby certify that the survey work was completed and this certificate was prepared by me or under my direct personal supervision and that I am a duly registered land surveyor under the laws of the state of Iowa.

#### List Corners to be Indexed

Corners	Section	Twp	Range
NE of SW $\frac{1}{4}$ SW $\frac{1}{4}$	8	86N	1W
SE of NW $\frac{1}{4}$ SW $\frac{1}{4}$	8	86N	1W
NW of SE $\frac{1}{4}$ SW $\frac{1}{4}$	8	86N	1W
SW of NE $\frac{1}{4}$ SW $\frac{1}{4}$	8	86N	1W

WASH.

REGISTERED LAND SURVEYOR NO. 10165

Roger R. Mohn September 25, 1990  
DATE

SEAL

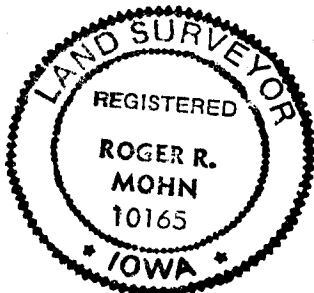

ON CARD  
12-21-90  
M.S.