

Marie Krutzfield, Recorder
 Jones County, Iowa

J.D. Tjepkes LS, 23428 RIDGE RD. ANAMOSA, IOWA, 52205 (319)462-6067

UNITED STATES PUBLIC LAND SURVEY CORNER CERTIFICATE

LAND SURVEY MONUMENTS SITUATED IN SECTION 1, TOWNSHIP 85
 NORTH, RANGE 3 WEST OF THE 5TH P.M., JONES COUNTY, IOWA

CORNERS TO BE INDEXED

CORNER	SECTION	TOWNSHIP	RANGE
SE-NE-NE	1	85N	3W

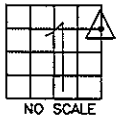

FIELD BOOK:
 MISC. 2007

DATE OF FIELD WORK:
 JUNE 2007

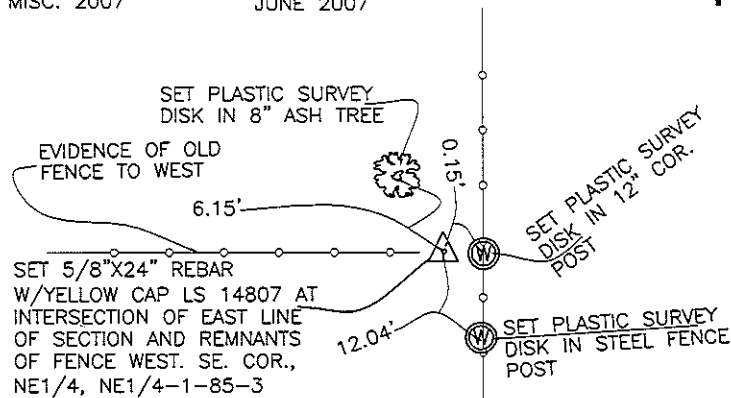

PREVIOUSLY RECORDED IN BOOK N/A, PAGE N/A
 MONUMENT DESCRIPTION AND HOW ESTABLISHED SET
 5/8"X24" REBAR W/YELLOW CAP LS 14807 ON LINE, NE-1 TO E1/4
 AT INTERSECTION OF REMNANTS OF OLD FENCE WEST. SOUTHWEST
 CORNER NORTHEAST QUARTER OF THE NORTHEAST QUARTER OF
 SECTION 1, TOWNSHIP 85 NORTH, RANGE 3 WEST OF THE 5TH
 PRINCIPAL MERIDIAN, JONES COUNTY, IOWA. SET REFERENCE POINTS
 AND TIED AS INDICATED.

CORNERS TO BE INDEXED

CORNER	SECTION	TOWNSHIP	RANGE

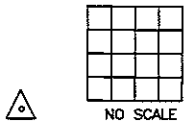

FIELD BOOK:

DATE OF FIELD WORK:

PREVIOUSLY RECORDED IN BOOK _____, PAGE _____
 MONUMENT DESCRIPTION AND HOW ESTABLISHED _____

CORNERS TO BE INDEXED

CORNER	SECTION	TOWNSHIP	RANGE
SW-NE-NE	1	85N	3W

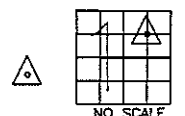

5/8" REBAR LS14807
 EAST COR. PCL 2007-92

DATE OF FIELD WORK:
 JUNE 2007

FIELD BOOK:
 MISC. 2007

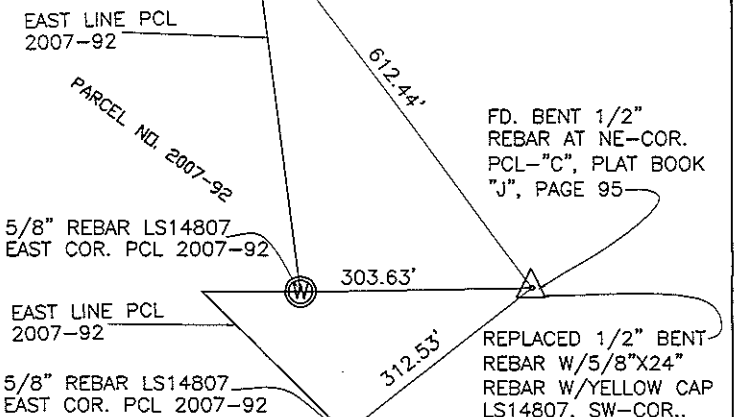

PREVIOUSLY RECORDED IN BOOK N/A, PAGE N/A
 MONUMENT DESCRIPTION AND HOW ESTABLISHED FD,
 BENT 1/2" REBAR, REPLACED WITH 5/8"X24" REBAR W/YELLOW CAP
 LS 14807, TIED TO REFERENCE POINTS AS INDICATED. SOUTHWEST
 CORNER, NORTHEAST QUARTER, NORTHEAST QUARTER, SECTION 1,
 TOWNSHIP 85 NORTH, RANGE 3 WEST OF THE 5TH PRINCIPAL, JONES
 COUNTY, IOWA.

CORNERS TO BE INDEXED

CORNER	SECTION	TOWNSHIP	RANGE

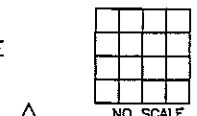

FIELD BOOK:

DATE OF FIELD WORK:

PREVIOUSLY RECORDED IN BOOK _____, PAGE _____
 MONUMENT DESCRIPTION AND HOW ESTABLISHED _____

I hereby declare that this plat, survey or report was made by me or under my direct personal supervision and that I am a duly registered Land Surveyor under the laws of the State of Iowa.

Signed [Signature] 6-23-07

Joseph D. Tjepkes L.S. Iowa Reg. No. 14807
 My Registration Renewal Date is December 31, 2008

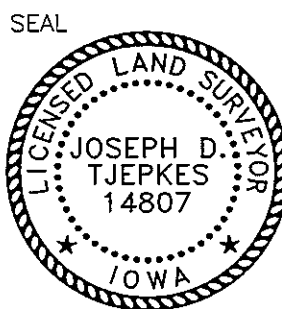

J.D. Tjepkes LS 14807
 23428 RIDGE ROAD
 ANAMOSA, IOWA 52205