

OFFICE #

85 3 21 c - 103001

2001 3744

FILED
RECORDERS OFFICE
JONES COUNTY IOWA

01 OCT 30 PM 1:52

MARIE KRUTZFIELD
RECORDER *6.00Pd*

PREPARED BY HALL & HALL ENGINEERS, INC. 209 29TH STREET N.E. CEDAR RAPIDS, IOWA 52402 (319) 362-9548

LAND SURVEY MONUMENTS SITUATED IN SECTION 21, TOWNSHIP 85 NORTH,
RANGE 3 WEST, OF THE FIFTH PRINCIPAL MERIDIAN, JONES COUNTY IOWA.

RECOVERY TIE DRAWING

MONUMENT DESCRIPTION AND REMARKS:

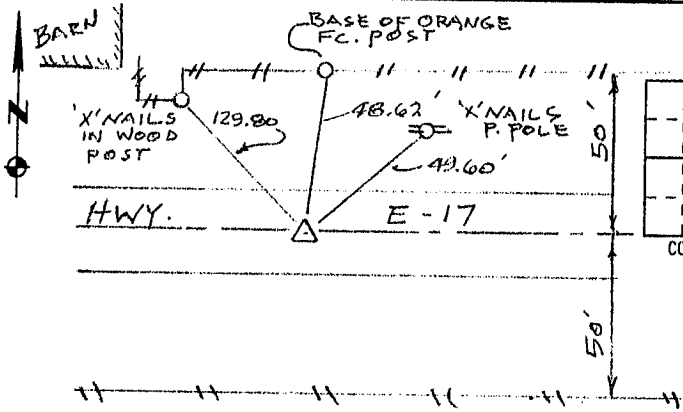

N¹/₄ COR. 21-85-3

REASON FOR PREPARING CERTIFICATE: A B, C OR D
PREVIOUS BOOK _____, PAGE _____
FOUND 1/2" RE-BAR

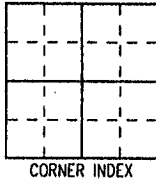
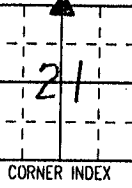

REASON FOR PREPARING CERTIFICATE: A, B, C OR D
PREVIOUS BOOK _____, PAGE _____

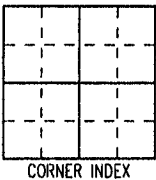

REASON FOR PREPARING CERTIFICATE: A, B, C OR D
PREVIOUS BOOK _____, PAGE _____

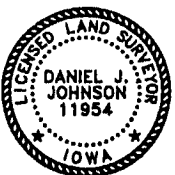

I hereby certify that this land surveying document was prepared and the related survey work was performed by me or under my direct personal supervision and that I am a duly licensed Land Surveyor under the laws of the State of Iowa.

Signed: *Daniel J. Johnson* Date: 10-30-01
Daniel J. Johnson, L.S., 11954
My license renewal date is December 31, 2002

Pages or sheets covered by this seal:
(Entire submission unless specified here)

REASON FOR PREPARING CERTIFICATE:

- A) THERE IS NO CERTIFICATE FOR THE CORNER ON FILE WITH THE RECORDER OF THE COUNTY IN WHICH THE CORNER IS LOCATED.
- B) CORNER POSITION DIFFERS FROM THAT SHOWN IN THE PUBLIC RECORDS OF THE COUNTY IN WHICH THE CORNER IS LOCATED.
- C) THE CORNER MONUMENT HAS BEEN REPLACED OR MODIFIED.
- D) THE REFERENCE TIES REFERRED TO IN AN EXISTING PUBLIC RECORD ARE INCORRECT OR MISSING.

Sheet Title: U.S. PUBLIC LAND SURVEY CORNER CERTIFICATE

Project Title: PAUL SABLES



HALL AND HALL ENGINEERS, INC.
209 29TH STREET N.E.
CEDAR RAPIDS, IOWA 52402
(319) 362-9548

Drawn by: <u>D.W.S.</u>	Checked by:	Approved by:	Field Book No: <u>O.T.64</u>	Scale: <u>NONE</u>	Date: <u>10-29-01</u>	Project No: <u>7410</u>
-------------------------	-------------	--------------	------------------------------	--------------------	-----------------------	-------------------------

SECTION CORNER CERTIFICATE

OF
 LAND SURVEY MONUMENTS SITUATED IN SECTION 16, TOWNSHIP 85 NORTH,
 RANGE 3 WEST, OF THE FIFTH PRINCIPAL MERIDIAN, JONES, COUNTY, IOWA.

PREVIOUSLY RECORDED IN BOOK _____ AT PAGE _____

FOR RECORDER'S USE

REASON FOR PREPARING CERTIFICATE:

- A) THERE IS NO CERTIFICATE FOR THE CORNER ON FILE WITH THE RECORDER OF THE COUNTY IN WHICH THE CORNER IS LOCATED.
- B) CORNER POSITION DIFFERS FROM THAT SHOWN IN THE PUBLIC RECORDS OF THE COUNTY IN WHICH THE CORNER IS LOCATED.
- C) THE CORNER MONUMENT HAS BEEN REPLACED OR MODIFIED.
- D) THE REFERENCE TIES REFERRED TO IN AN EXISTING PUBLIC RECORD ARE INCORRECT.

1999 3193

FILED
 RECORDERS OFFICE
 JONES COUNTY IOWA

99 SEP -8 AM 10: 25

MARIE KRUTZFIELD *6.00 pd*
 RECORDER

MONUMENT DESCRIPTION AND REMARKS :

South 1/4 Section 16 - Township 85 North - Range 3 West Set 1/2 Rebar w/cap 11954
 2" Deep 1" South of E

Southeast Corner Section 16 - Township 85 North - Range 3 West Set PK Nail 0.5' West
 of E x 44

N 21
RECOVERY TIE DRAWING

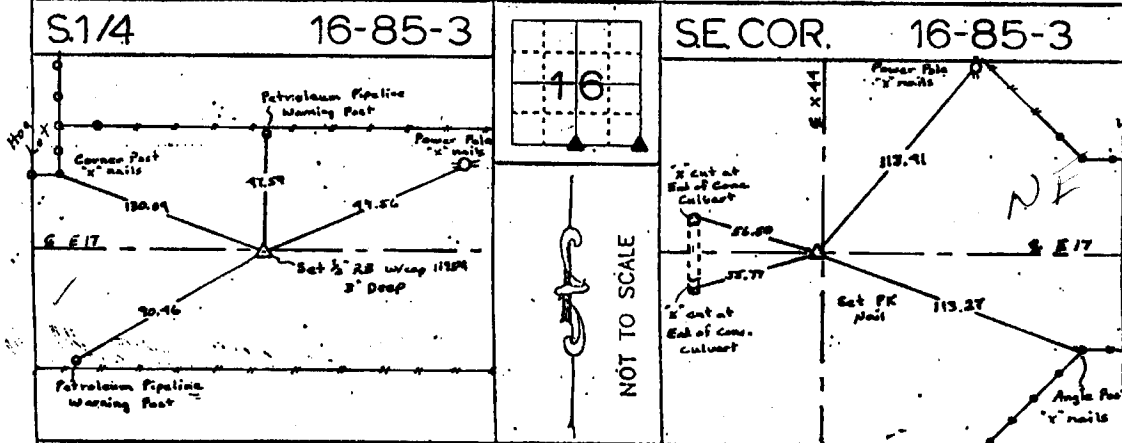

DANIEL J. JOHNSON, - CERTIFY THAT THE CORNER LOCATION(S) SHOWN ON THIS RECORD WERE DETERMINED BY ME OR UNDER MY DIRECTION AND CONTROL AND THAT THIS U.S. PUBLIC LAND SURVEY MONUMENT RECORD IS CORRECT AND COMPLETE TO THE BEST OF MY KNOWLEDGE AND BELIEF.



Daniel J. Johnson 9-8-99
 DANIEL J. JOHNSON L.S. NO 11954 DATE

DZMOMF 4-2-99	SHEET FILE: U.S. PUBLIC LAND SURVEY RECORD PROJECT FILE: Jones County C-544	HALL AND HALL ENGINEERS, INC. 209 20TH STREET N.E. CEDAR RAPIDS, IOWA 52402 (319) 362-9548
LEGEND: Δ GOVERNMENT CORNER ○ PROPERTY CORNER FOUND ○ 1/2" X 3/4" W/ L.S. CAP SET - - - EXISTING FENCE LINE ——— PROPERTY LINE	DATE: 8/18/94 SCALE: None	SHEET NO: 5294

85321e-090899
 85321e-090899