

UNITED STATES PUBLIC SECTION CORNER CERTIFICATION
AND LAND CORNER SURVEY
SECTION 20 T-85N R-3W

MADE FOR
IOWA DEPARTMENT OF TRANSPORTATION FOR THE PURPOSE OF
RIGHT OF WAY DESCRIPTIONS ON PRIMARY ROAD No. U.S. 151

MADE BY
MICHAEL R. FAGLE R.L.S. No. 8505
JONES COUNTY, IOWA NHS-151-3(84)--19-57
APRIL 1998 THRU OCTOBER 1998

ALL DISTANCES WERE CAREFULLY MEASURED AND MAY NOT AGREE WITH ROAD SURVEY STATIONING

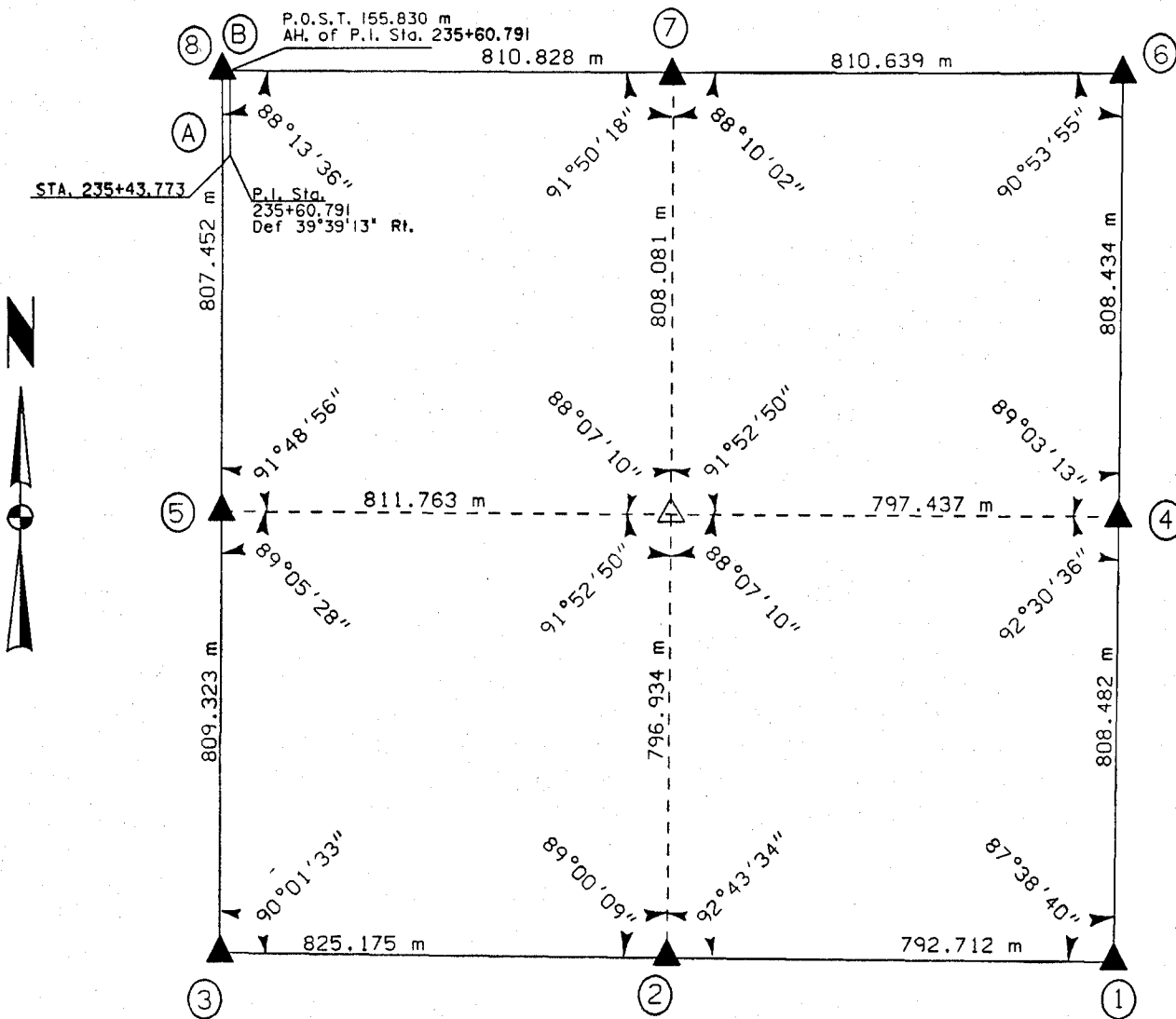

	I hereby certify that this Land Surveying document was prepared by me or under my direct personal supervision and that I am a duly Licensed Land Surveyor under the laws of the State of Iowa.	
	<i>Michael R. Fagle</i>	1-21-99
	MICHAEL R. FAGLE	Date
	License number 8505	
	My license renewal date is December 31, 2000	
Pages or sheets covered by this seal:		
<u>Two (2)</u>		

UNITED STATES PUBLIC SECTION CORNER CERTIFICATION
AND LAND CORNER SURVEY
SECTION 20 T-85N R-3W

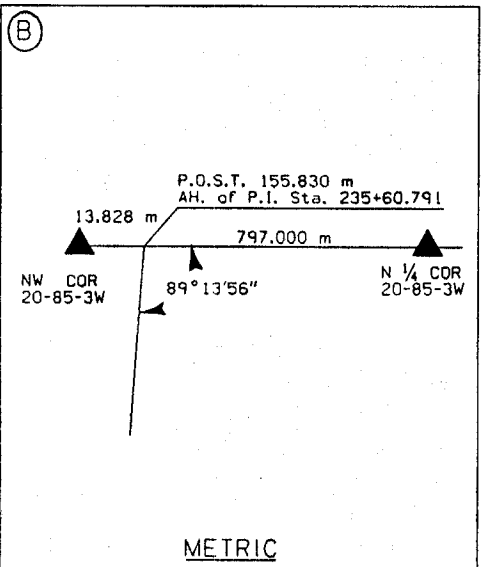
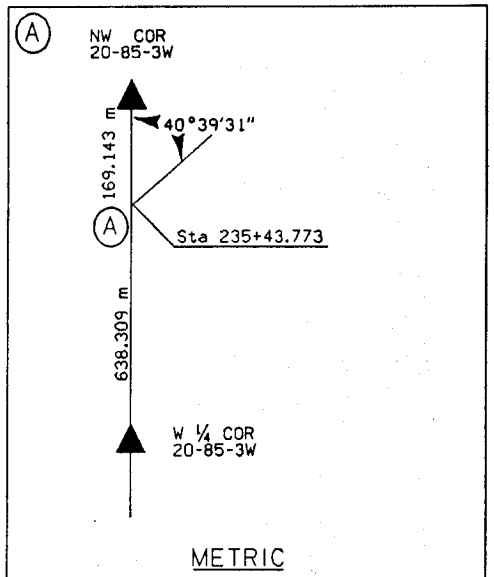
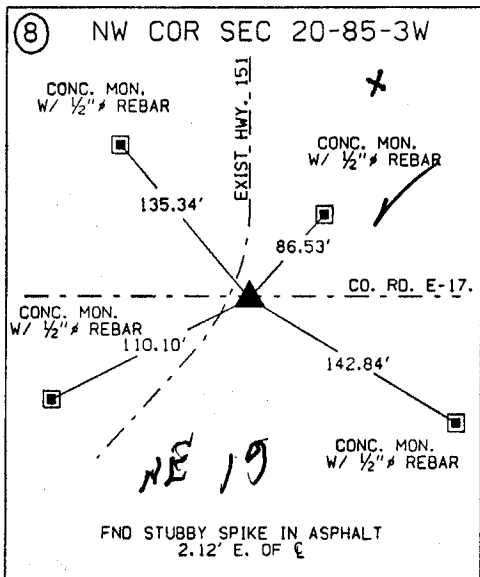
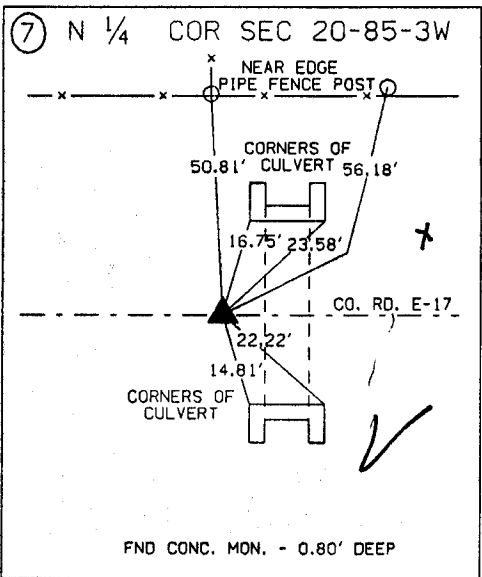
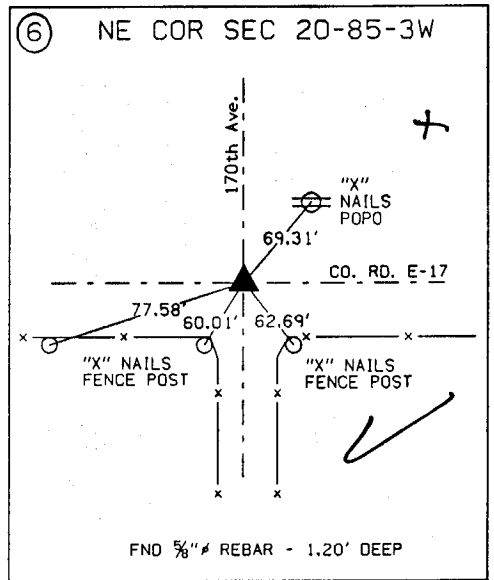
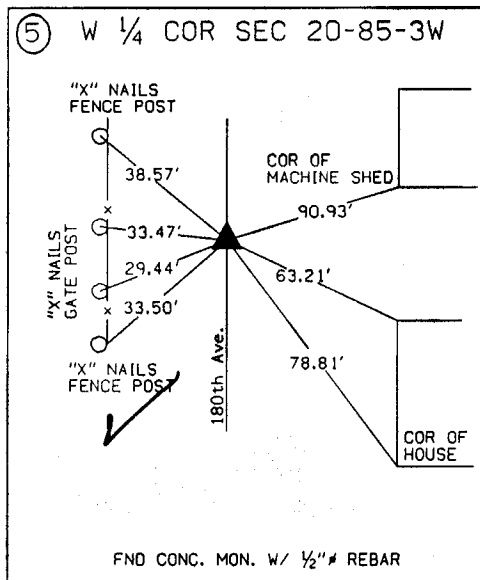
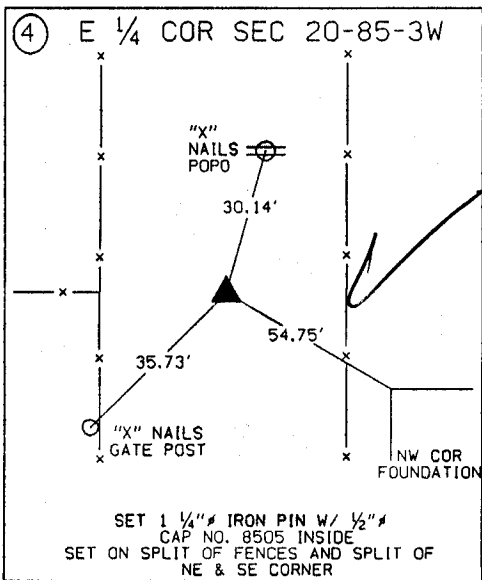
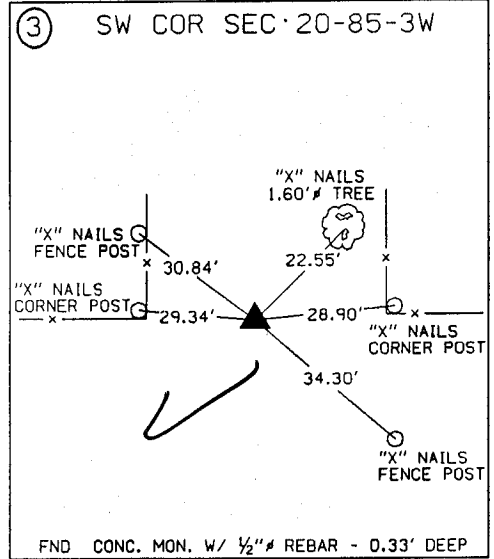
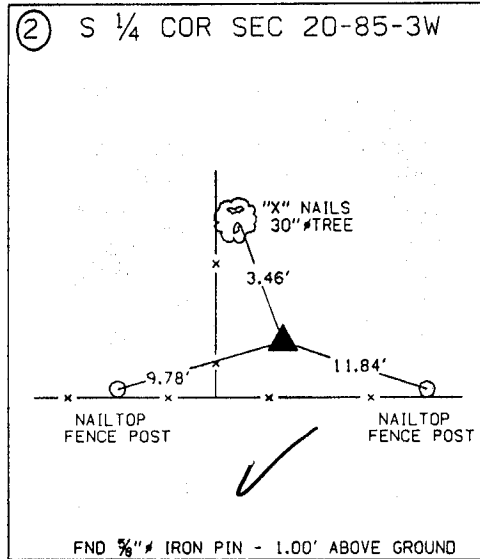
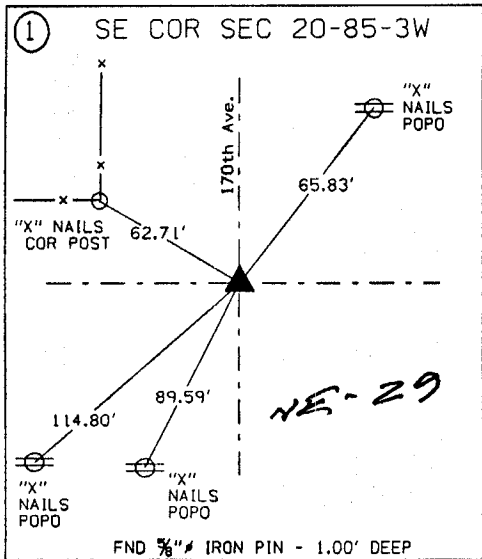

ALL TIES ARE ENGLISH UNLESS OTHERWISE NOTED

SECTION CORNER CERTIFICATE

OF
 LAND SURVEY MONUMENTS SITUATED IN SECTION 29, TOWNSHIP 85 NORTH,
 RANGE 3 WEST, OF THE FIFTH PRINCIPAL MERIDIAN, JONES, COUNTY, IOWA.

PREVIOUSLY RECORDED IN BOOK _____ AT PAGE _____.

FOR RECORDER'S USE

REASON FOR PREPARING CERTIFICATE:

- A) THERE IS NO CERTIFICATE FOR THE CORNER ON FILE WITH THE RECORDER OF THE COUNTY IN WHICH THE CORNER IS LOCATED.
- B) CORNER POSITION DIFFERS FROM THAT SHOWN IN THE PUBLIC RECORDS OF THE COUNTY IN WHICH THE CORNER IS LOCATED.
- C) THE CORNER MONUMENT HAS BEEN REPLACED OR MODIFIED.
- D) THE REFERENCE TIES REFERRED TO IN AN EXISTING PUBLIC RECORD ARE INCORRECT.

MONUMENT DESCRIPTION AND REMARKS :

N.E. CORNER SECTION 29, T85N, R3W FD. 1/2" Ø REBAR 10" DEEP
 2' ± EAST OF E OF N-S COUNTY ROAD 10' ± OF E OF E-W
 COUNTY ROAD

S.E. CORNER NE 1/4 - SE 1/4 SECTION 29, T85N, R3W FD. 3/4" Ø GAS PIPE
 1" DEEP 2' ± WEST OF E OF N-S COUNTY ROAD

RECOVERY TIE DRAWING

N.E. 1/4 29-85-3

S.E. COR. N.E. 1/4 - S.E. 1/4 29-85-3

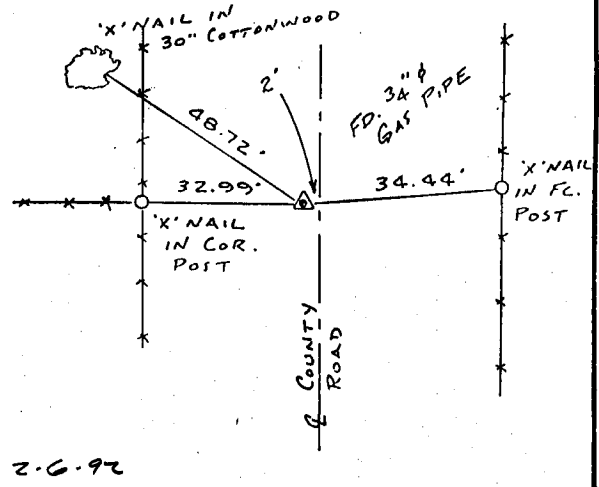
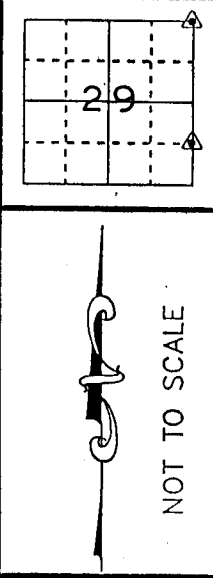
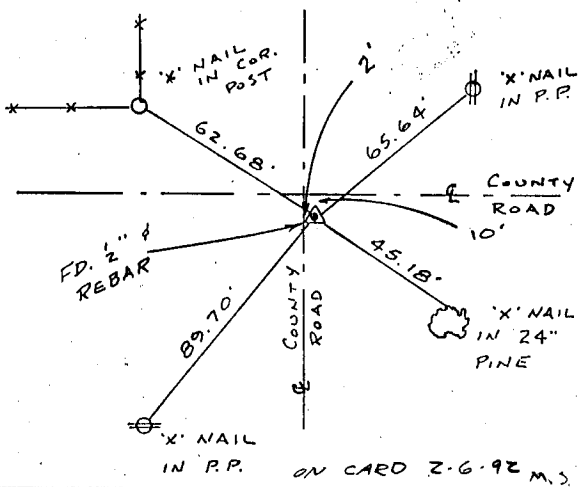

I, GLEN D. MEISNER, CERTIFY THAT THE CORNER LOCATION(S) SHOWN ON THIS RECORD WERE DETERMINED BY ME OR UNDER MY DIRECTION AND CONTROL AND THAT THIS U.S. PUBLIC LAND SURVEY MONUMENT RECORD IS CORRECT AND COMPLETE TO THE BEST OF MY KNOWLEDGE AND BELIEF.

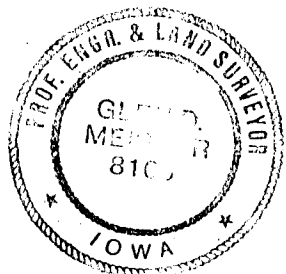

Glen D. Meisner 1-30-92
 GLEN D. MEISNER L.S. NO 8165 DATE

DZIMORF		GOVERNMENT CORNER	SHEET TITLE: U.S. PUBLIC LAND SURVEY RECORD		HALL AND HALL ENGINEERS, INC.	
	5/8" TIE PIN SET	CENTERLINE			EXISTING FENCE LINE	226 29TH STREET DRIVE S.E. CEDAR RAPIDS, IOWA 52403 319-362-9548
		R.O.W. LINE	PROJECT TITLE: MIKE BOWMAN SURVEY		FNO: DT23	NO: 4613
	DWN: R.W.B.	CHK: G.D.M.	APP: [Signature]	DATE: 12-19-91	SCALE: NONE	

85329e-012092, 85329+012092