

Wayne

PREPARED BY HALL & HALL ENGINEERS, INC. 209 29TH STREET N.E. CEDAR RAPIDS, IOWA 52402 (319) 362-9548
SECTION CORNER CERTIFICATE

OF
LAND SURVEY MONUMENTS SITUATED IN SECTION 33, TOWNSHIP 85 NORTH,
RANGE 3 WEST, OF THE FIFTH PRINCIPAL MERIDIAN, JONES COUNTY, IOWA.

PREVIOUSLY RECORDED IN BOOK _____ AT PAGE _____

MONUMENT DESCRIPTION AND REMARKS:

- 32. NW COR. SEC. 33-85-3: SET P.K. NAIL & COUNTY HOME RO. 2' WEST OF E 170TH AVE.
- N 1/4 COR. SEC. 33-85-3: SET 1/2" REBAR WITH CAP #11954, 10" BELOW SURFACE.
- SW COR. NE 1/4 NW 1/4 SEC. 33-85-3: FOUND 11" x 8" x 5" STONE, 1.5' WEST OF NORTH-SOUTH FENCE.
- SE COR. NE 1/4 NW 1/4 SEC. 33-85-3: SET 1/2" REBAR WITH CAP #11954 FLUSH WITH GROUND.

RECOVERY TIE DRAWING

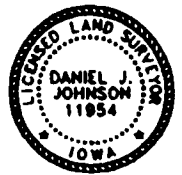
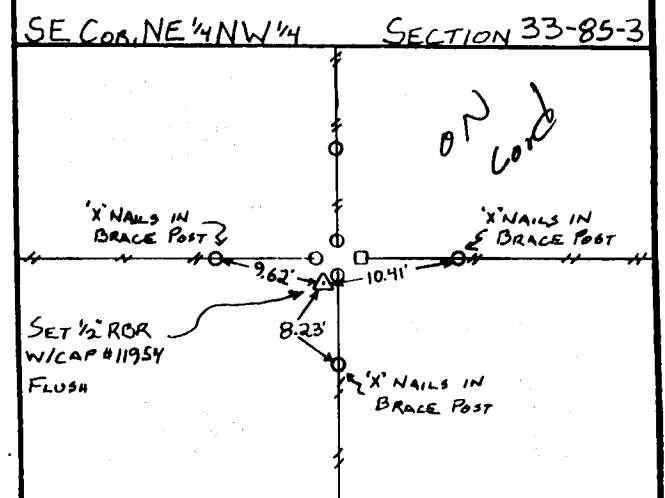
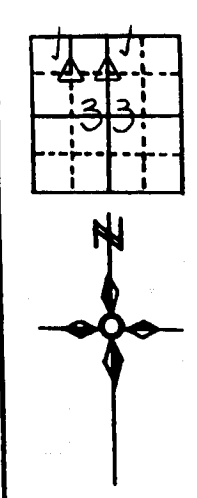
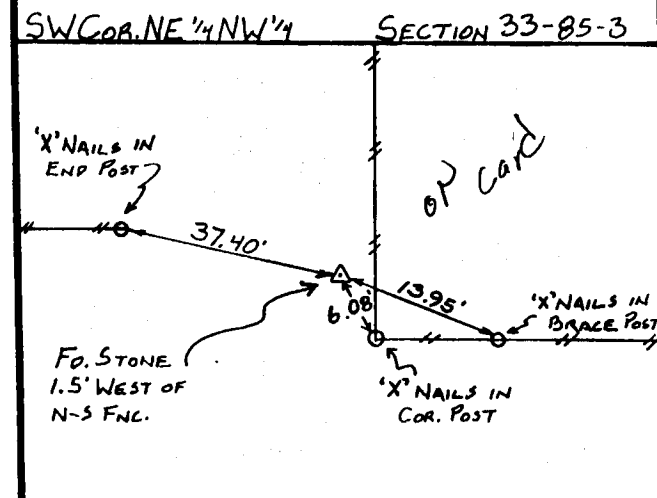
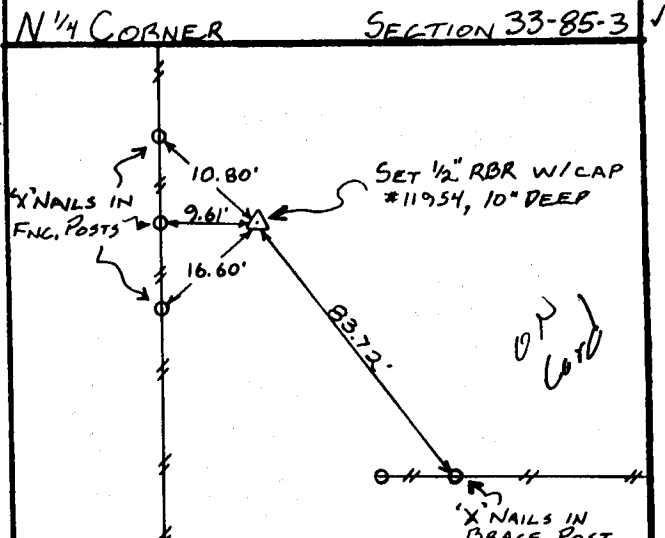
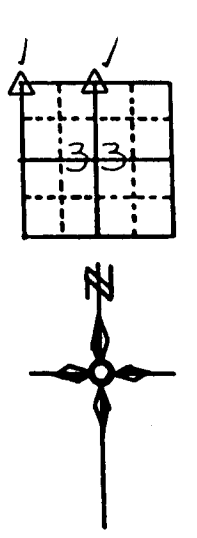
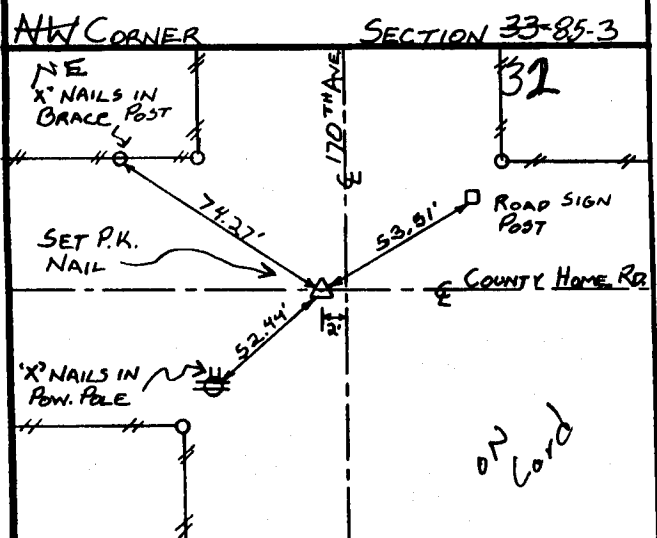

I hereby certify that this land surveying document was prepared and the related survey work was performed by me or under my direct personal supervision and that I am a duly licensed Land Surveyor under the laws of the State of Iowa.
Signed: Daniel J. Johnson Date: 10-27-97
Daniel J. Johnson, L.S. 11954
My license renewal date is December 31, 1998
Pages or sheets covered by this seal:
(Entire submission unless specified here)

- REASON FOR PREPARING CERTIFICATE:
- A) THERE IS NO CERTIFICATE FOR THE CORNER ON FILE WITH THE RECORDER OF THE COUNTY IN WHICH THE CORNER IS LOCATED
 - B) CORNER POSITION DIFFERS FROM THAT SHOWN IN THE PUBLIC RECORDS OF THE COUNTY IN WHICH THE CORNER IS LOCATED.
 - C) THE CORNER MONUMENT HAS BEEN REPLACED OR MODIFIED
 - D) THE REFERENCE TIES REFERRED TO IN AN EXISTING PUBLIC RECORD ARE INCORRECT

RECORDED	△ GOVERNMENT CORNER	SHEET 119 PUBLIC LAND SURVEY RECORD	HALL AND HALL ENGINEERS, INC.
	○ PROPERTY CORNER FOUND		
RECREATE	○ 1/2" x 3/8" W/ LS CAP SET	PROJECT: PAUL GLEN - P.O.S.	209 29TH STREET N.E. CEDAR RAPIDS, IOWA 52402 (319) 362-9548
DRAWN	— EXISTING FENCE LINE	DATE: 5/19/94	SCALE: NONE
BY: JWP	— PROPERTY LINE	APP: JSR	PROJECT NO: 5270