

LOCATION: SEC11 T84N R1W

REQUESTER: JOEL KURTENBACH
12050 30TH AVENUE
WYOMING, IA 52362

PROPRIETOR: JOEL KURTENBACH
12050 30TH AVENUE
WYOMING, IA 52362

SURVEYOR: DOUGLAS M. HINKLE, PLS

SURVEYOR COMPANY: HINKLE SURVEYING

RETURN TO: HINKLE SURVEYING
1117 SPRINGBROOK LANE
DEWITT, IA 52742
PHONE (563) 219-1087

Instrument #: 2020-3990

11/30/2020 11:23:59 AM Total Pages: 1

ZSC SECTION CORNER CERTIFICATE

Recording Fee: \$7.00 Transfer Tax: \$0

Sheri L. Jones, Recorder, Jones County Iowa



Project Name: KURTENBACH SURVEY
Project #: 20-2221

UNITED STATES PUBLIC LAND SURVEY CORNER CERTIFICATE

Land Survey Monuments situated in Section 11, Township 84 N, Range 1 W, of the Fifth Principal Meridian, JONES County, Iowa.
Previously recorded in N/A in County Recorder's Office.

(book, page, document number, etc.)

(Show reason for preparing this certificate, the evidence and detailed procedures used in establishing the corner positions and monumentation found or placed.)

Monument Description and Remarks: FOUND 1/2" REBAR AT N.W. CORNER S.W. 1/4 N.W. 1/4
PER PLAT OF SURVEY DOCUMENT NUMBER 2011 0350, BOOK T, PAGE 194, PREPARED BY WILLIAM BURGER.
PREPARED CERTIFICATE BECAUSE REFERENCE TIES WERE MISSING.

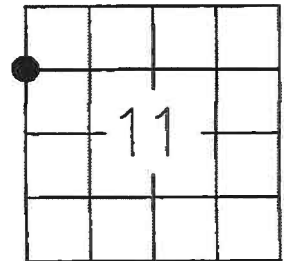
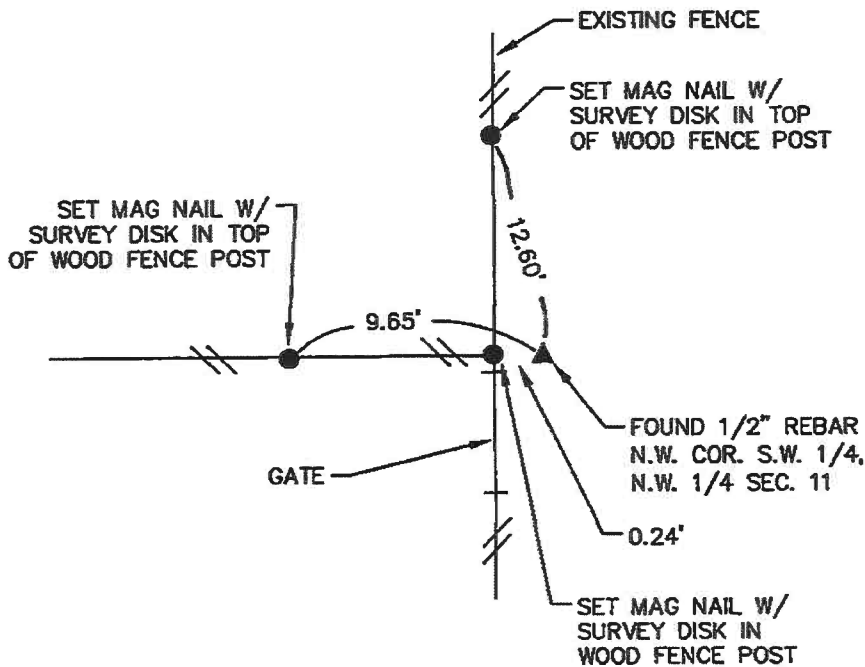

DRAWING NOT TO SCALE

I hereby certify that the survey work was completed and this land surveying document was prepared by me or under my direct personal supervision and that I am a duly licensed land surveyor under the laws of the state of Iowa

Signature: *D. M. Hinkle*
Name typed or printed: DOUGLAS M HINKLE

Date: 11/18/2020 Reg. No. 18875
My registration renewal date is December 31, 2021

SEAL

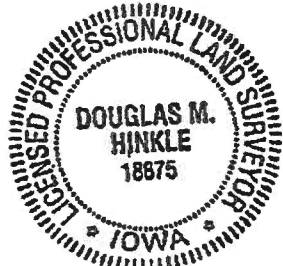

List Corners to be Indexed

Corners	Section	Twp	Range
N.W. COR. S.W. 1/4 N.W. 1/4	11	84 NORTH	1 WEST