

Instrument #: 2018-1055
 04/27/2018 10:14:45 AM Total Pages: 1
 ZSC SECTION CORNER CERTIFICATE
 Recording Fee: \$7.00 Transfer Tax: \$0
 Sheri L. Jones, Recorder, Jones County Iowa

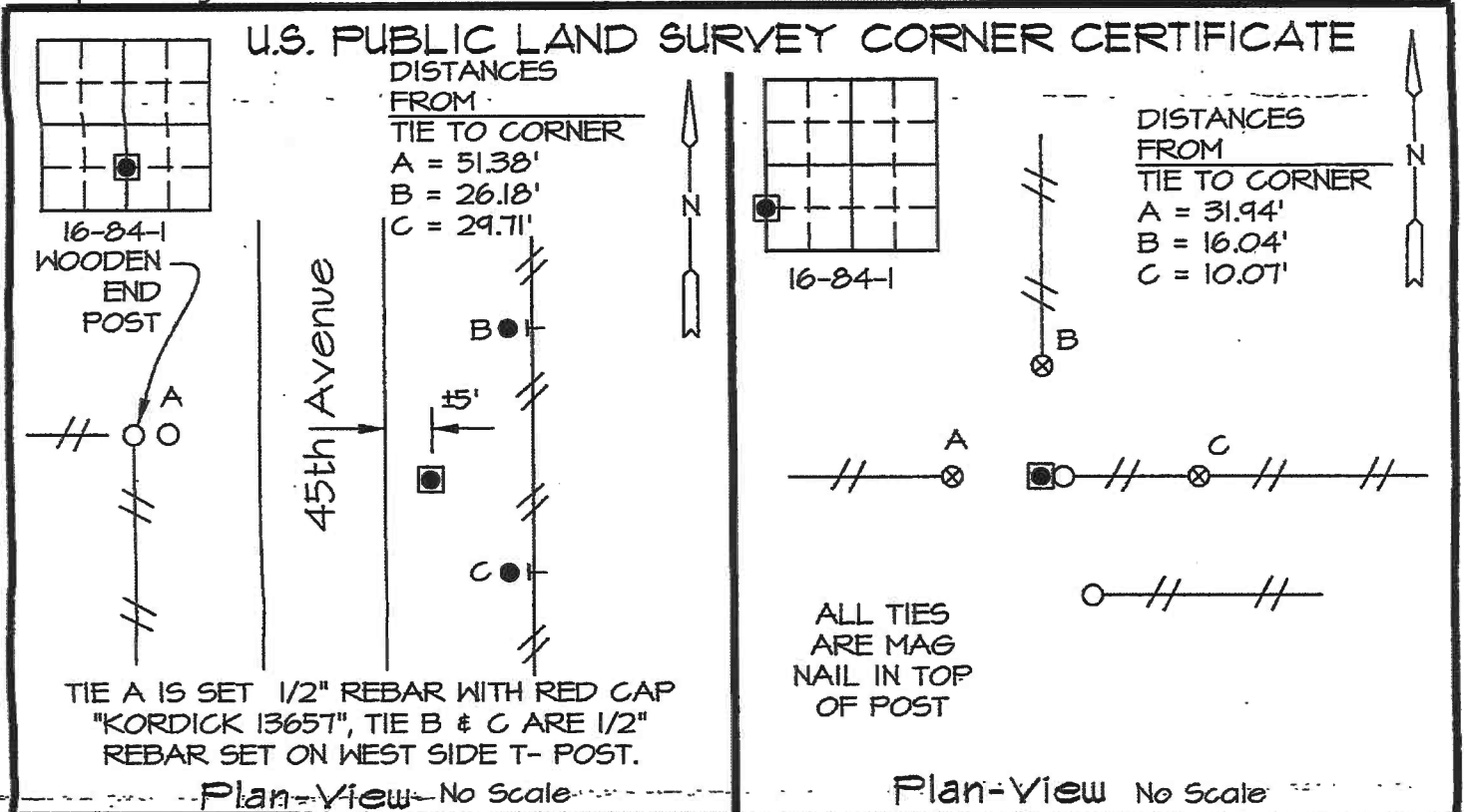

Prepared by: Richard Kordick, P.E., L.S., 689 185th Street, Tipton, IA 52772 (563) 432-6424



Reason for corner tie:

- A) There is no certificate for the corner on file with the recorder.
- B) Corner position differs from previously recorded certificate recorded in book , page
- C) Corner monument was replaced or modified.
- D) Reference ties in previously recorded certificate recorded in book , page are incorrect or missing.

Research at the recorder's office, auditor's office, and engineer's office revealed the following:

None.

None.

Field search performed was as follows:
 Field search was performed with a metal detector, excavation and probing. Nothing was found.

Field search performed was as follows:
 Field search was performed with a metal detector and excavation and probing. Nothing was found.

Monument found or set:
 Corner was determined to be obliterated. A 1/2" rebar with red cap "Kordick 13657" was set at the intersection of the line from the N 1/4 to S 1/4 and extension of fence from west which perpetuated corner location.

Monument found or set:
 Corner was determined to be obliterated. A 1/2" rebar was set at the existing fence corner which perpetuated tie corner location.

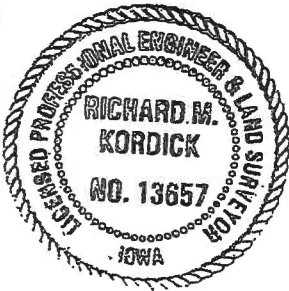

I hereby certify that this land surveying document was prepared and the related survey work was performed by me or under my direct personal supervision and that I am a duly licensed Land Surveyor under the laws of the State of Iowa.

Richard M. Kordick 4/22/2018
 Richard M. Kordick date
 License number 13657
 My license renewal date is December 31, 2019.
 Pages or sheets covered by this seal: 1 of 1

LEGEND:

- Section Corner as noted
- Power Pole
- Section line
- Centerline
- Existing Fence
- Recorded Dist.

Kordick Surveying & Engineering
 689 185th Street
 Tipton, Iowa 52772
 (563) 432-6424

U.S. Public Land
 Survey Corner Certificate

Field BK
 18019
 Date
 4-22-18
 Job No.
 18019
 Sheet
 1 of 1