

Instrument #: 2025-2960

11/21/2025 01:57:57 PM Total Pages: 1

ZSC SECTION CORNER CERTIFICATE

Recording Fee: \$7.00 Transfer Tax: \$0

Sheri L. Jones, Recorder, Jones County Iowa



PREPARED BY: MICHAEL J. WEBER, WEBER SURVEYING, LLC, 26789 46TH AVE, BERNARD, IA 52032 (563) 879-4173

UNITED STATES PUBLIC LAND SURVEY CORNER CERTIFICATE OF
LAND SURVEY MONUMENTS SITUATED IN SECTION 30, TOWNSHIP 84 NORTH, RANGE 1 WEST
OF THE FIFTH PRINCIPAL MERIDIAN, JONES COUNTY, IOWA.
PREVIOUSLY RECORDED

(book, page, document number, etc.)

(Show reason for preparing this certificate, the evidence and detailed procedures used in establishing the corner positions and monumentation found or placed.)

Monument Description and Remarks:

-NE COR., NW-SW, SEC. 30, T84N R1W OF THE 5TH P.M. FOUND 1/2" DIA. REBAR W/YELLOW CAP NO. 12642 AS SHOWN IN PLAT OF SURVEY OF PARCEL 2012-76 PLAT BOOK U PAGE 34 OF THE JONES COUNTY RECORDER'S OFFICE

-SE COR., NW-SW, SEC. 30, T84N R1W OF THE 5TH P.M. FOUND 1/2" DIA. REBAR W/YELLOW CAP NO. 12642 AS SHOWN IN PLAT OF SURVEY OF PARCEL 2012-76 PLAT BOOK U PAGE 34 OF THE JONES COUNTY RECORDER'S OFFICE

(Show a minimum of three reference ties to durable physical objects, relevant monuments and physical conditions that will enable recovery of the corner.)

PLAN - VIEW

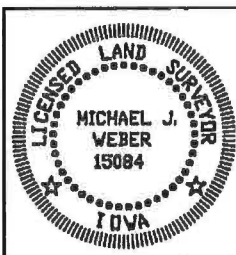
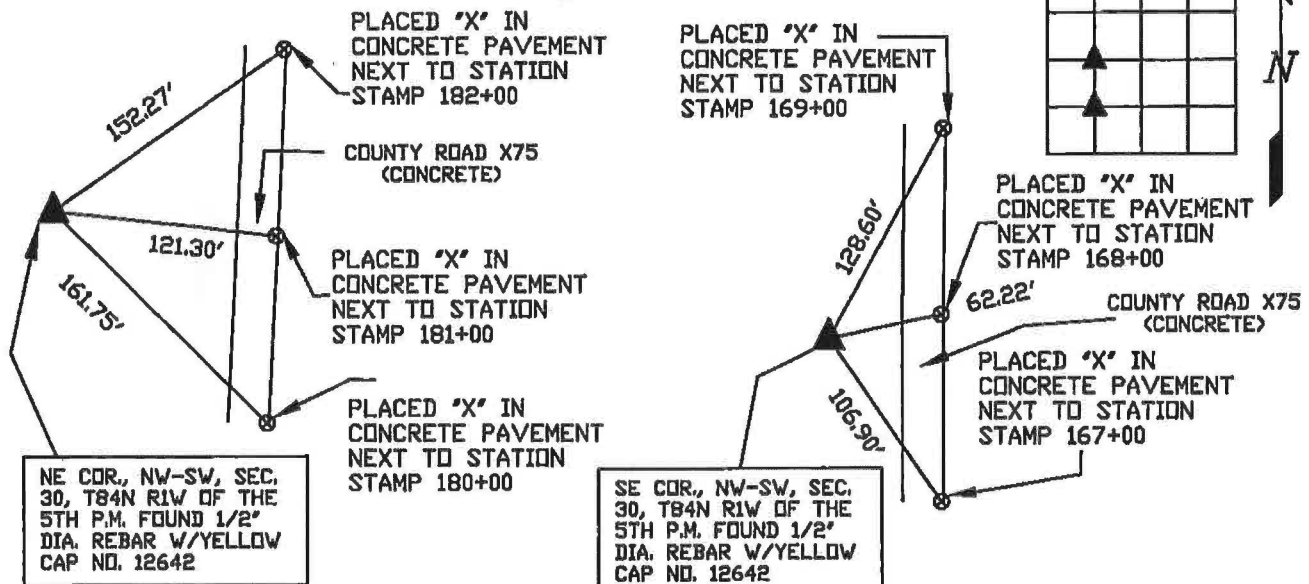

I HEREBY CERTIFY THAT THIS LAND SURVEYING DOCUMENT WAS PREPARED AND THE RELATED SURVEY WORK WAS PERFORMED BY ME OR UNDER MY DIRECT PERSONAL SUPERVISION AND THAT I AM A DULY LICENSED LAND SURVEYOR UNDER THE LAWS OF THE STATE OF IOWA.

Michael J. Weber November 21, 2025
MICHAEL J. WEBER (DATE)

LICENSE NUMBER 15084

MY LICENSE RENEWAL DATE IS DECEMBER 31, 2025

SHEETS COVERED BY THIS SEAL: *This sheet*

List Corners to be Indexed
Corner Sec Twp Range

NE COR., NW-SW 30-84N-1W

SE COR., NW-SW 30-84N-1W

DWG. 25132