

LOCATION: N.E. 1/4 S.E. 1/4 SEC33 T84N R1W

REQUESTER: DENNIS HUSTON
7504 HIGHWAY 136
WYOMING, IA 52362

PROPRIETOR: RICHARD A. BAHNSEN
1910 MARIN DRIVE
MAQUOKETA, IOWA 52060

SURVEYOR: DOUGLAS M. HINKLE, PLS

SURVEYOR COMPANY: HINKLE SURVEYING

RETURN TO: HINKLE SURVEYING
1117 SPRINGBROOK LANE
DEWITT, IA 52742
PHONE (563) 219-1087

Instrument #: 2020-1094
04/27/2020 10:40:34 AM Total Pages: 1
ZSC SECTION CORNER CERTIFICATE
Recording Fee: \$7.00 Transfer Tax: \$0
Sheri L. Jones, Recorder, Jones County Iowa



Project Name: FEUSS SURVEY
Project #: 20-2154

UNITED STATES PUBLIC LAND SURVEY CORNER CERTIFICATE

Land Survey Monuments situated in Section 33, Township 84 N, Range 1 W, of the Fifth Principal Meridian, JONES County, Iowa.
Previously recorded in N/A in County Recorder's Office.
(book, page, document number, etc.)

(Show reason for preparing this certificate, the evidence and detailed procedures used in establishing the corner positions and monumentation found or placed.)

Monument Description and Remarks: FOUND 1/2" REBAR W/ YELLOW NO. 8165 CAP AT SOUTHEAST CORNER OF THE NORTHEAST QUARTER OF SOUTHEAST QUARTER.

PER PLAT OF SURVEY DOCUMENT NUMBER 3008, BOOK J, PAGE 48, PREPARED BY GLEN MEISNER.

PREPARED CERTIFICATE BECAUSE NONE WAS FOUND AT THE RECORDES OFFICE.

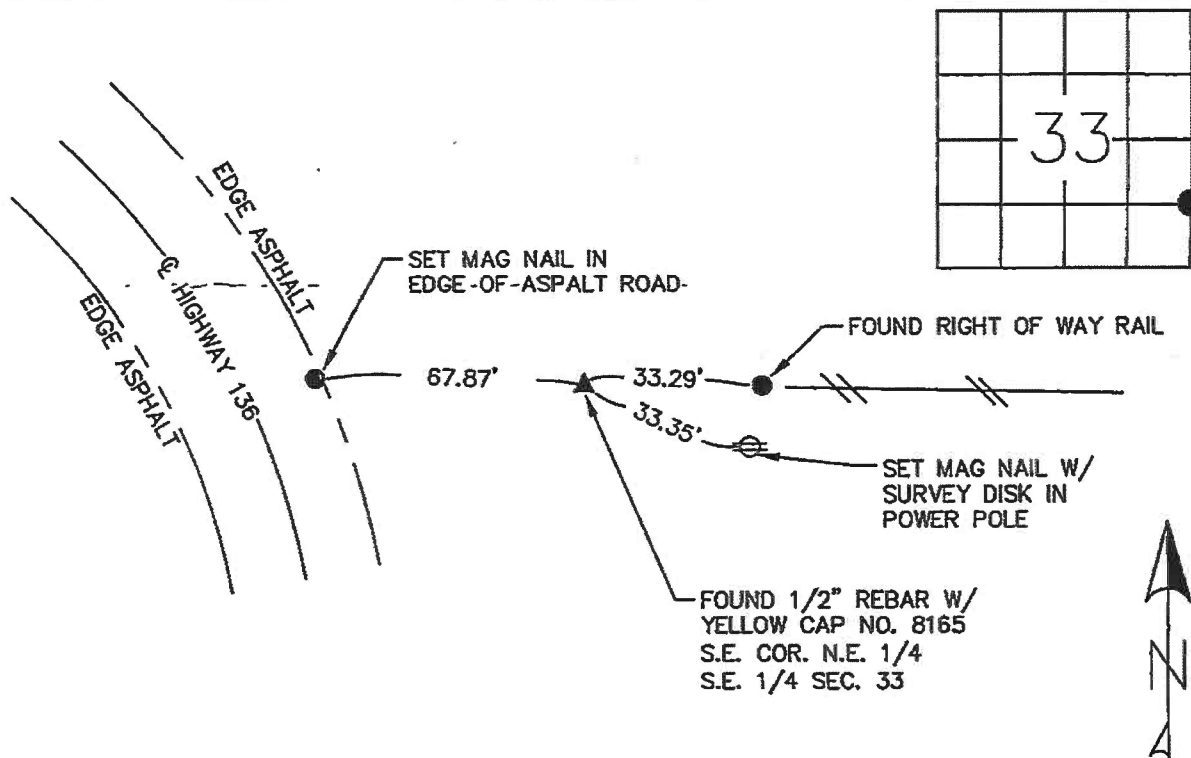

DRAWING NOT TO SCALE

I hereby certify that the survey work was completed and this land surveying document was prepared by me or under my direct personal supervision and that I am a duly licensed land surveyor under the laws of the state of Iowa

Signature: D. M. Hinkle
Name typed or printed: DOUGLAS M HINKLE

Date: 3/30/2020 Reg. No. 18875
My registration renewal date is December 31, 2021

SEAL

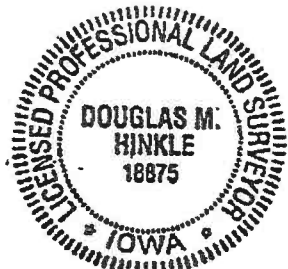

List Corners to be Indexed

Corners	Section	Twp	Range
S.E. COR.	33	84 NORTH	1 WEST
N.E. 1/4			
S.E. 1/4			