

Instrument #: 2017-2440  
 09/08/2017 02:59:06 PM Total Pages: 1  
 ZSC SECTION CORNER CERTIFICATE  
 Recording Fee: \$7.00 Transfer Tax: \$0  
 Sheri L. Jones, Recorder, Jones County Iowa

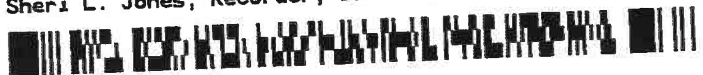

PREPARED BY: MICHAEL J. WEBER, WEBER SURVEYING, LLC, 26789 46TH AVE, BERNARD, IA 52032 (563) 879-4173

## UNITED STATES PUBLIC LAND SURVEY CORNER CERTIFICATE OF

LAND SURVEY MONUMENTS SITUATED IN SECTION 33, TOWNSHIP 85 NORTH, RANGE 1 WEST  
 OF THE FIFTH PRINCIPAL MERIDIAN, JONES COUNTY, IOWA.  
 PREVIOUSLY RECORDED NONE UNLESS OTHERWISE NOTED

(book, page, document number, etc)

(Show reason for preparing this certificate, the evidence and detailed procedures used in establishing the corner positions and monumentation found or placed.)

Monument Description and Remarks:

-SE COR., SEC 33, T.85N. R.1W. OF THE 5TH P.M. FOUND A 11" X 4" X 6" STONE AS SHOWN IN PLAT  
 OF SURVEY PLAT BK M PG 39, & BK 414 PG 337.

(Show a minimum of three reference ties to durable physical objects, relevant monuments and physical conditions that will enable recovery of the corner.)

### PLAN - VIEW

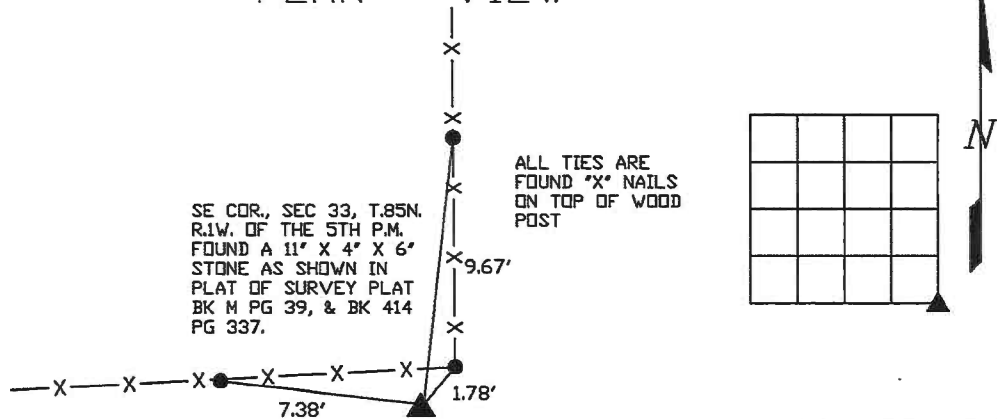

DWG. 17013-PARCEL-40

	<p>I HEREBY CERTIFY THAT THIS LAND SURVEYING DOCUMENT WAS PREPARED AND THE RELATED SURVEY WORK WAS PERFORMED BY ME OR UNDER MY DIRECT PERSONAL SUPERVISION AND THAT I AM A DULY LICENSED LAND SURVEYOR UNDER THE LAWS OF THE STATE OF IOWA.</p> <p><i>Michael J. Weber</i> <u>September 8, 2017</u>  <small>MICHAEL J. WEBER (DATE)</small></p> <p>LICENSE NUMBER 15084        MY LICENSE RENEWAL DATE IS DECEMBER 31, 2007</p> <p>SHEETS COVERED BY THIS SEAL: <u>This sheet only</u></p>	<table border="1" style="width: 100%; border-collapse: collapse;"> <thead> <tr> <th style="text-align: left;">List Corners to be Indexed</th> <th style="text-align: left;">Corner</th> <th style="text-align: left;">Sec</th> <th style="text-align: left;">Twp</th> <th style="text-align: left;">Range</th> </tr> </thead> <tbody> <tr> <td>SE CORNER</td> <td></td> <td>33</td> <td>85N</td> <td>1W</td> </tr> </tbody> </table>	List Corners to be Indexed	Corner	Sec	Twp	Range	SE CORNER		33	85N	1W
List Corners to be Indexed	Corner	Sec	Twp	Range								
SE CORNER		33	85N	1W								

# THIS IS NOT A CERTIFICATION

JONES COUNTY ENGINEER'S OFFICE, 19501 HWY. 64, ANAMOSA, IOWA, 52205 (319)462-3785

## UNITED STATES PUBLIC LAND SURVEY CORNER CERTIFICATE

LAND SURVEY MONUMENTS SITUATED IN SECTION 4, TOWNSHIP 84  
NORTH, RANGE 1 WEST OF THE 5TH P.M., JONES COUNTY, IOWA

**CORNERS TO BE INDEXED**

CORNER E-QUARTER	SECTION 4	TOWNSHIP 84N	RANGE 1W
---------------------	--------------	-----------------	-------------

OFFICE FILE NO.  
84104o\_123003.jpg

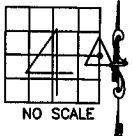

NO SCALE

COUNTY SURVEY CREW.  
8-27-86  
PROJ. NO.  
RS-4785(2)

793

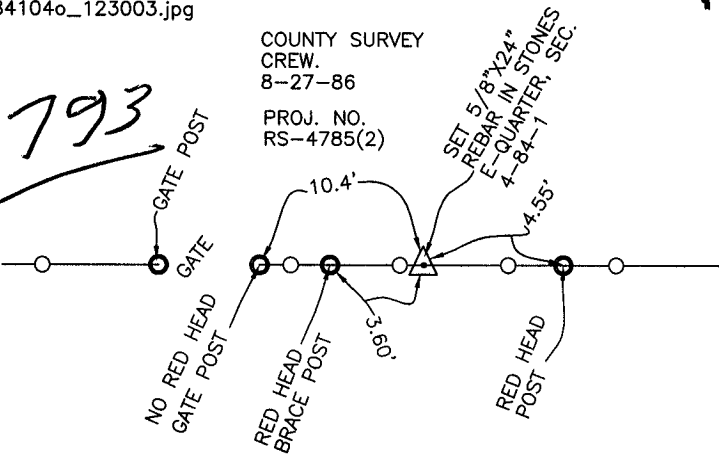

INFORMATION FROM SMALL INDEX CARDS

PREVIOUSLY RECORDED IN BOOK \_\_\_\_\_, PAGE \_\_\_\_\_  
MONUMENT DESCRIPTION AND HOW ESTABLISHED FOUND 6"X4"X12" AND 5"X5"X11" LIMESTONES 4" BELOW SURFACE. SET 5/8"X24" REBAR ALONGSIDE STONES UNDER EXISTING FENCE. EAST QUARTER CORNER SECTION 4, TOWNSHIP 84 NORTH, RANGE 1 WEST OF THE 5TH PRINCIPAL MERIDIAN, JONES COUNTY, IOWA. SET REFERENCE POINTS AND TIED OUT AS INDICATED.

**CORNERS TO BE INDEXED**

CORNER NORTHEAST	SECTION 4	TOWNSHIP 84N	RANGE 1W
---------------------	--------------	-----------------	-------------

OFFICE FILE NO.  
84104e\_123003.jpg

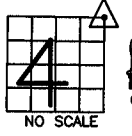

NO SCALE

COUNTY SURVEY CREW:  
WOODER-BECKMAN-MOREK  
6-16-86  
PROJ. NO. RS-4785(2)

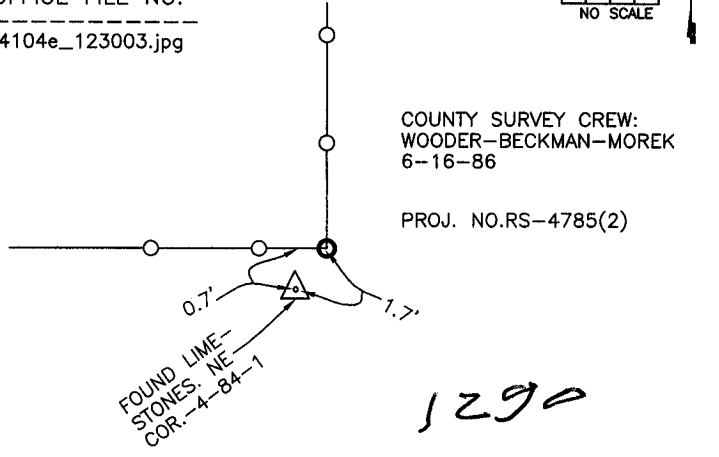

INFORMATION FROM SMALL INDEX CARDS

1290

PREVIOUSLY RECORDED IN BOOK \_\_\_\_\_, PAGE \_\_\_\_\_  
MONUMENT DESCRIPTION AND HOW ESTABLISHED FOUND POINTED 9"X14"X3" LIMESTONE. FOUND 8"X8"X3" LIMESTONE BELOW. FOUND BURIED FENCE TO SOUTH. NORTHEAST CORNER SECTION 4, TOWNSHIP 84 NORTH, RANGE 1 WEST OF THE 5TH PRINCIPAL MERIDIAN, JONES COUNTY, IOWA. REFERENCE POINTS AS INDICATED.

**CORNERS TO BE INDEXED**

CORNER CENTER	SECTION 4	TOWNSHIP 84N	RANGE 1W
------------------	--------------	-----------------	-------------

OFFICE FILE NO.  
84104m\_123003.jpg

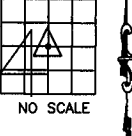

NO SCALE

COUNTY SURVEY CREW.  
POWELL-WOOD  
8-25-86

DUG 6'X6'X7' HOLE AT CENTER.  
NO STONE FOUND.  
FOUND HORSESHOE 6' DOWN.

INFORMATION FROM SMALL INDEX CARDS

PREVIOUSLY RECORDED IN BOOK \_\_\_\_\_, PAGE \_\_\_\_\_  
MONUMENT DESCRIPTION AND HOW ESTABLISHED \_\_\_\_\_  
\_\_\_\_\_  
\_\_\_\_\_

**CORNERS TO BE INDEXED**

CORNER	SECTION	TOWNSHIP	RANGE
--------	---------	----------	-------

OFFICE FILE NO.

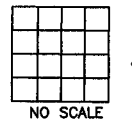

NO SCALE

PREVIOUSLY RECORDED IN BOOK \_\_\_\_\_, PAGE \_\_\_\_\_  
MONUMENT DESCRIPTION AND HOW ESTABLISHED \_\_\_\_\_  
\_\_\_\_\_  
\_\_\_\_\_

~~I hereby declare that this plat, survey or report was made by me or under my direct personal supervision and that I am a duly registered Land Surveyor under the laws of the State of Iowa.~~

Signed: \_\_\_\_\_

SEAL

JONES COUNTY  
ENGINEER'S OFFICE

19501 HWY. 64,  
ANAMOSA, IOWA,  
52205 (319)462-3785